The Reporter

Official Publication of Phi Alpha Delta Law Fraternity for the Month of October, 1951

The Student and Selective Service

"Excerpts from an address by Col. Daniel O. Omer, General Counsel, National Headquarters, Selective Service System, before Interfraternity Conference Representatives at Pentagon. PAD was represented by Supreme Marshal J. Westwood Smithers."

At the outset, let me say that my personal view is that the program which the President and the Congressmen have prescribed for handling college students under the Selective Service Law is far the best, the fairest and most equitable plan that we have ever had. It is designed to help colleges and students by giving them an opportunity to make a reasonable forecast of their activities in the foreseeable future. It is designed to help Selective Service by providing a means for a fair approach to the so-called "Student Problem." As you know, college students remain in such status at the present time, through two main avenues — Deferment and Postponement of Induction. The Congress provided in the basic law for the Postponement of Induction of certain college students, and also in the basic law authorized the President to make provisions for the deferment of certain college students.

The logical approach therefore, is first to consider Postponement of Induction. Any registrant who is ordered to report for induction while he is satisfactorily pursuing a full time course of instruction in a college, university, or similar institution of learning, is entitled to have his induction postponed until the end of the academic year, or until he ceases satisfactorily to pursue such course of instruction, whichever is the earlier.

Notice Mailed Is Date

It is our conclusion, that a registrant is ordered to report on the day the notice is mailed by his Local Board, rather than the day when he receives it, so that he must be satisfactorily pursuing a full time course of instruction at college on the day his order to report for induction is mailed by his Local Board, in order to qualify for postponement.

Also, the academic year is the academic year of the school rather than that of the student. The postponement of induction is merely a change of the date for reporting for Military Service. In the absence of some administrative action, the classification of the student is firm. He is IA. His appeal rights have expired, and he has a duty to report at the termination of his postponement, without regard to his desires for further consideration for deferment from, or postponement of his military service.

The deferment of college students is another matter. The Congress has authorized the President to provide for such deferment, and the President has taken action under this authority. When a student is deferred, he is in the same general category as a scientist and other highly skilled registrants who are deferred from military service because their work in the civilian occupation is deemed to be of greater benefit to the National health, safety, and interest than their service in a military establishment would be. Before a deferred registrant can be inducted, he must be reclassified, and at that time, he has the right of appeal if he is dissatisfied with the action of the local board.

Trained Men

The deferment of some college students is necessary in order to maintain an adequate flow of trained men into those civilian fields which are essential to our national leadership. Student deferments are also necessary to provide for training in highly specialized fields in which the military establishment needs trained men. No one doubts that some college students must be deferred from military service. At the same time, no one contends that all college students should be deferred. Trouble comes when we attempt to devise a plan for the selection of those students who should be deferred.

At this point, I believe it is well to consider the principal objection to the student deferment Program. History will prove that a nation cannot long survive when its wars are no longer fought by its citizenry as a whole. There must be no favored class, or classes, and by "favored," I mean a class which is

(Continued on Page 7)

Supreme Executive Board Meets

In accordance with the provisions of the Supreme Chapter's Constitution and By-Laws, the annual meeting of the Supreme Executive Board will be held November 9, 10 and 11, 1951 at Columbus, Ohio. This meeting, called by order of Supreme Justice Douglas L. Edmonds, with the consent of the Supreme Executive Board, will meet with the delegates to the District No. 9 Conclave being held November 9 and 10, 1951 at Columbus, Ohio.

The agenda for the Supreme Board meeting includes the setting of the time and place for the 1952 Convention; the approval or rejection of the proposed amendments to the Constitution and By-Laws; action on numerous petitions submitted to the Supreme Executive Board; the adoption of the budget for the Fraternity's fiscal year; and the many other matters which have been placed on the agenda. Under the call of Supreme Justice Edmonds, the sessions will start on Friday evening, and will terminate sometime Sunday, when all of the matters before the Board have been disposed of.

Scheduled to attend this meeting are Supreme Justice Douglas L. Edmonds, Supreme Vice Justice E. A. (Bert) Taylor, Second Supreme Vice Justice Charles Tom Henderson, Supreme Treasurer Anthony P. Savarese, Supreme Historian C. Cloud Morgan, Supreme Marshal J. Westwood Smithers, and Executive Secretary Frank E. Gray. Supreme Secretary A. A. McDowell, because of illness, will be unable to attend.

Headquarters for the Board will be maintained at the Deshler-Wallick Hotel in Columbus, Ohio. Any member of the Fraternity, having any matter that they desire to be discussed and acted upon by the Supreme Executive Board, is requested to submit the same to the Board, through the Executive Secretary.

Directory Supplement

The 1951 supplement to the thirteenth edition of the directory of Phi Alpha Delta Law Fraternity has recently been mailed to all alumni members in good standing.

This supplement corrects geographic listings in the permanent edition, and adds to the geographic listings, all new alumni members and "lost" alumni whose addresses have been ascertained since the publication of the bound edition of the directory. The supplement was printed by order of the Supreme Executive Board in August, 1951, with Executive Secretary Frank E. Gray, as editor. The supplement containing 84 pages is so bound that it can be inserted in the pocket at the back of the permanent directory.

The directory will be supplemented each year, bringing the bound edition up to date. The supplement does not make corrections in the alphabetical and chapter listings of the directory. The 1952 supplement will be distributed in the summer of 1952 to all members who are in good standing, that is to say all alumni members who have paid their current alumni dues for the year 1951-52.

The supplement should be used by all members in checking the location of alumni members throughout the country. If a member shows under the alphabetical listing to be in Chicago, Illinois, the listing should then be checked under the permanent edition to secure his address to verify that this alumni member is still living, or his address is correct, you should refer to the supplement in the back of the book and check Chicago, Illinois. If you find the person's name listed with a new address, this will be the address which was corrected. If the member has since died, or his address has become unknown, this will be shown in the supplement. If a member has moved from Chicago to some other city in Illinois, a reference will be made "see Bloomington, Illinois." Under Bloomington, Illinois will be the correct mailing address of the member.

DISTRICT CONCLAVES

DISTRICT No. 1
November 16 and 17
At Moscow, Idaho
Host Chapter—Kent.

DISTRICT No. 4
October 19-20
Headquarters — Albany Hotel, Denver, Colorado
Host Chapter—Hughes
Speakers — Supreme Justice Douglas L. Edmonds and Frederick Dickerson, Denver Trial Lawyer.

DISTRICT No. 7
November 2 and 3
Headquarters — Daniel Boone Hotel, Columbia, Missouri
Host Chapter—Lawson
Speaker — Joseph E. Dailey, Chief Justice of the Supreme Court of Illinois.

DISTRICT No. 9
November 9 and 10
Headquarters — Deshler-Wallick Hotel, Columbus, Ohio.
Conclave Being Held in Conjunction With Meeting of Supreme Executive Board.

McKENNA CHAPTER INSTALLED

SUPREME JUSTICE DOUGLAS L. EDMONDS welcomes Judge Frederick G. Hamley (Dunbar), Associate Justice of the Supreme Court of the State of Washington, at the McKenna installation banquet.

FRANK E. GRAY, executive secretary, presents charter of Joseph McKenna chapter to Warren Sikora, chapter justice.

USC and Loyola Members Act As Installing Officers

The Joseph McKenna Chapter was installed on May 15, 1951, as the 72nd active chapter of Phi Alpha Delta. The impressive installation ceremonies, conducted by officers from Ross Chapter at USC and Ford Chapter at Loyola University, were held in the courtrooms of the Superior Court of the County of Los Angeles.

The chapter, located at the University of California, Los Angeles School of Law, makes the third active chapter in Southern California. The chapter was named after Joseph McKenna, who was one of California's associate justices of the United States Supreme Court, he having served on that Court from 1898 to 1925.

Judge Jesse Frampton, Justice of the Los Angeles Alumni Chapter, welcomed the newly elected Brothers at the conclusion of the initiation ceremonies. Supreme Justice Douglas L. Edmonds also attended the initiation ceremonies.

That evening, the Los Angeles Alumni Chapter held a banquet in honor of the chapter. Over 200 alumni members gathered to honor the new chapter. Supreme Justice Edmonds extended, on behalf of the Supreme Executive Board, greetings from all other active and alumni chapters throughout the United States.

Judge Hamley Speaker

The principal speaker at the banquet in honor of McKenna Chapter was the Honorable Frederick G. Hamley, (Dunbar) an Associate Justice of the Supreme Court of the State of Washington.

Judge Hamley spoke on the "Human Story of the Case" and The Human Aspects of the Law. The Human Asperts of the Law was not all words but the ambitions and desires, the triumphs and defeats of the litigants. Judge Hamley cited the case of Givens vs. Ogden to show the struggle between Cornelius Vanderbilt, Chief Justice John Marshall, Robert Lewis Fulton and Daniel Webster.

Warren Sikora, the newly elected Justice of McKenna Chapter, responded to the assembled Brothers on behalf of the newest chapter in Phi Alpha Delta.

A. A. McDOWELL SERIOUSLY ILL

A. A. (Mickey) McDowell, Supreme Secretary, suffered a stroke and is now confined in the Veterans' Hospital, Los Angeles, Calif.

Mickey, a member of Ross Chapter, is making an excellent recovery. He suffered his illness just prior to the October meeting of the Los Angeles Alumni Chapter. At this meeting the members in attendance requested the resignation of the chapter justice, Judge Jesse Frampton, so that McDowell could be elected justice. Brother McDowell has served the L. A. Alumni Chapter as secretary "since the memory of man runneth not to the contrary."

THE REPORTER

Vol. VI, No. 1

Published four times a year in October, December, February and April.

Official publication of PHI ALPHA DELTA LAW FRATERNITY, 202 S. Hamilton Dr., Beverly Hills, California. Entered as second class matter on April 17, 1951, at the post office at Beverly Hills, California, under Act of Congress dated March 3, 1879.

SUPREME EXECUTIVE BOARD

SUPREME JUSTICE
Hon. Douglas L. Edmonds
State Building
San Francisco 2, Calif.

SUPREME VICE-JUSTICE
E. A. (Bert) Taylor
509 Scarritt Building
Kansas City, Missouri

SUPREME VICE-JUSTICE
Charles Tom Henderson
c/o Attorney General
Tallahassee, Fla.

SUPREME SECRETARY
A. A. McDowell
121 No. Broadway
Los Angeles 12, Calif.

SUPREME TREASURER
Hon. Anthony P. Savarese
General Courthouse
Jamaica, New York

SUPREME HISTORIAN
C. Cloud Morgan
556 Mulberry St.
Macon, Georgia

SUPREME MARSHAL
J. Westwood Smithers
601 N. Lombardy St.
Richmond, Virginia

EXECUTIVE SECRETARY
Frank E. Gray
202 S. Hamilton Dr.
Beverly Hills, Calif.

BOARD OF TRUSTEES

Hon. Anthony P. Savarese, Chairman
General Courthouse
Jamaica, New York

Hon. Douglas L. Edmonds
State Building
San Francisco 2, Calif.

Carl E. Dietze
213 W. Wisconsin Ave.
Milwaukee, Wis.

Hewitt P. Tomlin
Trenton Road
Jackson, Tenn.

Henry C. Foss
Interior Bldg.
Washington, D. C.

BOARD OF TRIBUNES

Chief Tribune John Doyle Carmody
1233 Ave. Anastasia, Coral Gables 34, Fla.

Robert B. Harris
P.O. Box 1131
Emory University, Ga.

Julius G. Peterson
226 N. Line St.
Moscow, Idaho

MESSAGE FROM THE SUPREME JUSTICE

The scholastic year 1951-52 has opened under conditions much more favorable than were believed possible last May. Although international tensions continue, the drastic cut in student enrollments which had been anticipated has not occurred. True, many of our members have been recalled to military service and many college graduates have been prevented from beginning their legal education. However, the overall decline in student enrollment appears to have been negligible.

All of our student Chapters have resumed their activities. Unless the international situation takes a drastic change for the worse, it appears that these Chapters will be able to continue with normal programs and near normal memberships. The difficulties in maintaining Chapter memberships, however, inevitably will be increased by the uncertainty of the times. More than ever, fraternities will be called upon by prospective members to prove their value. With the probability of military service facing a large majority of entering students in law schools this Fall, there will be a strong inclination to avoid associations which do not manifestly offer professional opportunities.

Phi Alpha Delta should have no difficulties in convincing students of the inherent worth of legal fraternities in general and PAD in particular. We are today the undisputed leader in the field of legal fraternities. Our professional activities, designed to be of service to our profession, to legal education, to our communities, and to our individual members, have surpassed any program ever before attempted by any professional fraternity.

I cannot state our accomplishments in the short space of this column. The record is available to every Chapter in the regular publications, reports and correspondence which it receives. However, again I call to the attention of all of our members a recent article which presents in graphic detail some of the purposes and services of Phi Alpha Delta.

Every active Chapter and Alumni Chapter recently has received from the Executive Office a reprint of the article "Extracurricular Activities and the

DOUGLAS L. EDMONDS

Legal Fraternities" by our former National Field Representative, Sandy Rae. This article originally appeared in 3 Journal of Legal Education 564 (Summer edition, 1951). It is such a splendid presentation of the policies and purposes of professional fraternities in general and of Phi Alpha Delta in particular that I am certain it will be very helpful in both the rushing and professional programs of our Chapters. I commend its careful study to each member.

Our record of service and accomplishment, coupled with an agressive professional program on the part of each Chapter, should guarantee that PAD will continue to draw the finest of the entering students into its membership.

Our student Chapters today, more than ever in our past history, need one word of caution. It is incumbent upon the student members of PAD, to remember that the fraternity is no stronger than the individuals whom you make members with us. Today, in a period of international anxiety and resulting difficulties in finding new members, do not forget that PAD has been built to its present pre-emininece by a careful selection of its members.

We must not succumb to the temptation to issue blanket invitations to all comers, regardless of their individual qualifications. It is far better to operate Chapters somewhat reduced in size than to lower the high standards which we have established as the pre-requisite for honoring a student by membership.

The service which we offer to our members today is the result of an assutance on the part of all of our members that the recipients of that service are the type of potential leaders whom we are proud to welcome into our association. That assurance has been created over the years by the operation and wise discretion exercised in student Chapters. Our students are the backbone of our fraternity. Continuing care in the selection of new members from the Class of 1954 is the greatest contribution which the active Chapters will make towards our growth and stability during the coming year.

To each of you, my wishes for your continued personal success during the new season, be it in the classroom or in the courtroom.

First Conclave Planned for District No. 9

Under the invitation of District Justice, James L. Broz (Hay), of Cleveland, Ohio, the chapters in District No. 9 will meet November 9th and 10th at Columbus, Ohio, with McKinley Chapter at Ohio State University being the Host Chapter. Convention headquarters will be located at the Deshler-Wallick Hotel. James B. Albers (Chase Chapter) of Columbus, Ohio, is in charge of arrangements and alumni participation.

Preceding the Conclave, a reception and cocktail party on Friday evening, November 9th, is being given by the Columbus, Ohio, Alumni. This will afford the delegates to become better acquainted before the general business session begins.

Commencing at 9:15 on Saturday morning, the delegates will be in session, and will discuss Placement, Social Programs, Pledging and Initiation. A luncheon is being scheduled for the delegates, at which time the Supreme Executive Board of Phi Alpha Delta, which will also be in meeting at the time of the Conclave, will be the Honored Guests. In the afternoon, a Round Table Discussion of Alumni Participation, Professional Projects, and Legal Aid will be the topics for discussion.

The Conclave will close with a traditional banquet, at which time, the Honorable Douglas L. Edmonds, Supreme Justice of Phi Alpha Delta and an Associate Justice of the California Supreme Court, will be the principal speaker.

The Supreme Executive Board will hold its Annual Meeting in Columbus, Ohio, on the 9th, 10th, and 11th, and in conjunction with this meeting, will participate in the First Conclave to be called in District No. 9. The chapters participating in this Conclave are Willey at West Virginia University, Watson at Pittsburgh University, Clay at University of Kentucky, Vinson at University of Louisville, Chase at University of Cincinnati, Hay at Western Reserve, and the Host Chapter, McKinley at Ohio State University.

PAD JUDGES ADDRESS ABA MEETINGS

Hon. Tom C. Clark (Taney), associate justice of the United States Supreme Court, and the Hon. Herbert F. Goodrich (Hammond), judge of the U. S. Court of Appeals in Philadelphia, Pa., were two of the principal speakers at the American Bar Association convention held in New York City in September.

Brother Justice Clark addressed a luncheon meeting of the federal judiciary on Monday, September 17. Brother Justice Goodrich spoke at the Bar Activities Section luncheon meeting on Sunday, September 16.

The Air Force Needs Lawyer Reservists

Current Air Force needs for well-trained legal officers were stressed by Major General Reginald C. Harmon, The Judge Advocate General, in a recent statement concerning the present officer procurement program of the United States Air Force Reserve, Judge Advocate General's Department. It was indicated that applications under the program are now being accepted.

The principal objective of the effort is to secure additions to the new Service's Reserve roster in the grades of first lieutenant and captain, although more mature lawyers with previous legal experience can qualify for commissions in higher grades. Minimum demands have been set at graduation from a law school approved by the American Bar Association plus admission to practice before the highest court of a state or a Federal Court. No practical legal experience is, therefore ,necessarily required for appointment or assignment as first lieutenant, although the Department distinctly prefers a few years contact with clients and courts. Applicants for this military grade should be less than 34 years of age. Applicants for captaincies should ordinarily be between the ages of 34 and 40 years and should offer four or more years of legal experience beyond law school.

Lawyers holding reserve connections, commissioned or enlisted, with other branches of the service are not ineligible for consideration, provided they are conditionally released by the service concerned and are not on duty with that branch. It follows that members of the United States Air Force Reserve who have not been assigned to the Judge Advocate General's Department, and are able to meet its requirements, are also eligible. Thus far the Air Force's legal staff needs have been met through voluntary service, and there is no current plan to depart from this system.

Active duty assignments which may be expected by members of the Judge Advocate General's Department lie in the fields of Military Justice (court-martial work), Military Affairs (general military legal office practice), Claims, Contracts, International Law, Patents and Legal Assistance (legal advisory service available to military personnel concerning personal affairs). It was asserted that in the fullest sense members of the Department engage in the practice of law in a number of important professional areas. For the purpose of furnishing training in military legal specialties, there has recently been established the Judge Advocate General's School, The Air University, Maxwell Air Force Base, Alabama. The school's second class began instruction on May 17, and a third is scheduled for September 1951 opening.

Inquiries should be addressed to The Commanding General, Continental Air Command, Mitchel Air Force Base, New York, Attention; Air Judge Advocate.

Judge McKinley Dies

Judge Michael L. McKinley (Webster Chapter), 78, who had been on the Superior Court bench in Chicago, Illinois, for four years died of a heart ailment within two months after retiring from the bench.

A former member of the Illinois General Assembly, Brother McKinley served for four years as a member of the Chicago Civil Service Commission. First elected to the Superior Court in 1911, he was re-elected for six consecutive terms. He served as Chief Justice six times and was assigned to the Criminal Court, and was Chief Justice of that branch four times.

Reorganization of Washington, D.C. Alumni Chapter

During the last several months the Phi Alpha Delta alumni in the Washington area have been in the process of reactivating the Alumni Chapter. New officers have been elected and were installed at a meeting on Oct. 16, 1951.

The first business meeting, to which some four hundred alumni in the area were invited, was called for April 18, 1951, at which reactivation matters were discussed. At the next meeting, held two weeks later, it was decided to proceed with an immediate election of officers of the Alumni Chapter. Accordingly, Justice H. Mason Welch appointed a nominating committee consisting of Brothers Kenneth Parkinson, Chairman, John J. Camby, Donald Moore, Wilbur C. Pickett, and Thomas Shannon.

The nominating committe submitted its report at the last of three preliminary organizational meetings. The ballots, together with an explanatory letter, were circulated to all local alumni for execution no later than July 31, 1951. Some fifty votes were cast.

As a result, the following officers were duly elected: Justice, J. Edgar Snider; Vice-Justice, Eugene Stewart; Clerk, Robert E. Redding; Treasurer, Edwin H. O. Stokes; and Marshal, William B. Robertson.

At one of the earlier meetings, Justice Welch appointed a Steering Committee whose function would be to consider and make recommendations on the objectives, policies, and program to be followed by the Washington Alumni Chapter. Its members included Brothers Marshall Diggs, chairman, Joseph Barse, Clarke Fauver, John Littlepage, Eugene Stewart, Robert Tarnay and William H. Watkins. This committee is meeting with the officers-elect for the purpose of laying before the membership at the installation meeting a definite program for recommended adoption.

K. C. Alumni Elects Officers

At the May meeting of the Kansas City Alumni Chapter, the following Brothers were elected as officers of the Chapter: Justice Gerald L. Gore; First Vice-Justice, John J. Bukaty; Second Vice-Justice, Orville O. Gold; Clerk, H. Jay Gunnels, Jr.; Treasurer. Jack L. Simms, and Marshal, Nolan Hepburn.

The Kansas City Alumni Chapter meets for an informal luncheon each Tuesday at the Shrine Clubrooms, Hotel Continental, fourth floor, Kansas City, Missouri, at noon. There are no reservations necessary; no business is transacted. It is a gathering of PADs and all are invited to draw up a chair at the PAD table

Milwaukee Alumni Holds Summer Meeting

The Milwaukee Alumni Chapter celebrated its annual summer golf and dinner meeting on Tuesday, August 21, 1951.

The program of the PAD Jamboree started with golf at the Oconomowoc Country Club at 1:00 p.m. From there the group moved to the home of Brother Harvey Hartwig on Oconomowoc Lake to meet the non-golfers who had been enjoying Brother Hartwig's open house since 2:00 p.m.

Dinner for the group was served at 7:00 p.m. at the Oconomowoc Lake Club.

Brother C. Morse Puls carried home the loving cup as the 1951 golf champion, and all members present were awarded with bottled "door prizes" provided by Brother Carl Dietze, a member of the Supreme Chapter Board of Trustees.

PAD Serves With the Dept. Of State

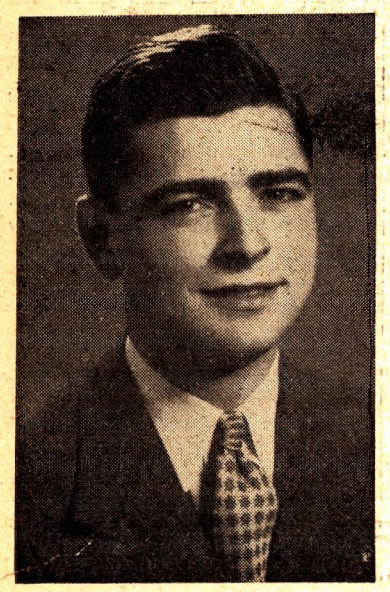

When it was learned at Emory University that Brother Allen West Wood of Lexington, Kentucky, had been appointed a diplomatic courier with the Department of State, it came as no surprise to the brothers of Keener Chapter, who felt confident that Brother Wood would be one with a very bright future ahead. The strength of his dynamic, winning personality was best evidenced by the fact that he was elected vice president of the Student Bar Association only a short time after he had transferred there from the University of Kentucky where he had been initiated at Clay Chapter. It was largely through his pleasing personality and tireless effort as pledge committee chairman that the fine group of pledges were pledged by Keener Chapter last year.

Brother Wood has an uncanny memory for names, and it might be well said that he never meets a stranger. His affable manner and his sincere interest in people have contributed toward giving him a large storehouse of friends throughout the United States. He has made an extensive study of the cultural and political history of the various states, and you should not be surprised upon meeting him if he should tell you more about the county in which you live than you know yourself.

Although Allen is a Kentuckian, it is difficult for people in Georgia, Florida, and Alabama to believe that he hasn't lived in this area all of his life for he has many friends in nearly every community in these three states. In his travels throughout the world, Brother Wood will be certain to win good will for the United States and he will reflect honor upon Phi Alpha Delta, Emory University, and the United States.

Rae and Hoose Are Winners in Contest

Matthew (Sandy) Rae, formerly National Field Representative, and now Research Attorney for the Supreme Court of the State of California, and Harned Pettus Hoose (Ross Chapter), and formerly research attorney for the Supreme Court of the State of California, were winners of a Third Annual Junior Barristers' Essay Contest conducted by the Junior Barristers of the Los Angeles Bar.

Sandy Rae's article was "SCOPE OF JUDICIAL REVIEW OF THE CALIFORNIA PUBLIC UTILITIES COMMISSION' 'and Harned Hoose's article was entitled "TWEEDLEDUM AND TWEEDLEDEE IN CALIFORNIA." Harned is now in active practice in Los Angeles, California.

Both Brothers Rae and Hoose are, or were attached to the staff of Supreme Justice Douglas L. Edmonds of the California Supreme Court.

Raleigh, N. C., Site

District No. 12 Conclave

The Annual Conclave of District No. 12 was held at Raleigh, North Carolina, on Saturday, March 17, 1951, at the Walter Raleigh Hotel. Delegates from the following chapters were present: Staples, Timberlake, Henry, Rutledge, Ruffin, Jay, and Jefferson. Taft Chapter was the only chapter in the District not represented at the Conclave. Pinckney Chapter at the University of South Carolina had one delegate present as a guest of the Conclave.

Some 70 delegates were on hand to start festivities on Saturday morning at 9:00 a.m. The Conclave was officially opened at 9:45 a.m. with a welcoming address by John Giles, Justice of Ruffin Chapter. Official hosts for the Conclave were Ruffin, Timberlake and Rutledge Chapters.

Smithers Presides

Following the opening of the Conclave a short business meeting was held at which Supreme Marshall J. Westwood Smithers presided. Committees on District Organization and Resolution were announced and approved, and both the District Organization Committee and the Resolution Committee went into session after the opening business session in an effort to be able to report to the delegates at the afternoon business session.

A Conclave Luncheon was held with Professor Sam H. Behrends of Wake Forrest School of Law acting as toastmaster. The principal address was delivered by the Honorable Thad Eure, Secretary of State of North Carolina.

At the afternoon business session, the Committee on District Organization made its report, which was unanimously accepted by the delegates in Conclave assembled. This report provided that a District Student Justice be elected, and that he be a second year law student from one of the chapters within the District, and he was to hold office for one year, and to be elected at each Annual Conclave. Each chapter was to have two votes in the election of the Student Justice.

The duties of the Student Justice as spelled out in the committee's report, would be to plan the Annual Conclave each year with the Host Chapter, and to keep a record of all conclaves. He also was to facilitate the transmission and exchange of information of mutual interest to the chapters within the District. Each chapter was to be assessed $5.00 to cover the expenses of the Justice.

Thomason Elected Student Justice

After the report had been accepted, Supreme Marshal Smithers called for nominations for Student Justice. Tommy Thomason, of Jefferson Chapter, at the University of Virginia, was elected as Student Justice. The Third Annual Conclave of District No. 12 was to be held in Washington, D. C., with Taft and Jay Chapters as co-hosts, and Student District Justice Thomason immediately started to make arrangements with the delegates from these chapters for the next Annual Conclave.

The Committee on Resolutions submitted its report which was accepted by the delegates. This report provided that Pinckney Chapter, at the University of South Carolina, be made a part of District No. 12, and to accomplish this, an amendment to the Constitution be supported. The committee also proposed a resolution in appreciation to Timberlake, Ruffin, and Rutledge Chapters for the successful Conclave in Raleigh, North Carolina.

Expression of regret, and commendation of the work of Matthew S. (Sandy) Rae, Rutledge Chapter alumnus, who recently resigned as National Field Representative of Phi Alpha Delta, was adopted.

The delegates adopted resolutions requesting that the Supreme Chapter allocate funds to defray the expenses of annual conclaves, and also that where the District Justice was unable to visit the Student Chapters, that the Student Justice be provided National funds to make such visitation.

Formal Initiation

Following the business session, a formal initiation was held at 6:00 o'clock p.m., at which time, Judge John J. Burney, of the Supreme Court of North Carolina; John D. Larkin, State Senator from Jones County, North Carolina; Dean Carroll Weathers, Dean of Wake Forest Law School; and John Taylor, Speaker of the House of Representatives, of North Carolina, were initiated.

Supreme Historian, C. Cloud Morgan, of Macon, Georgia, presided at the Banquet closing the Conclave. Dean Carroll Weathers introduced the principal speaker of the evening who was the Honorable Johnson J. Hayes, Judge of the U. S. District Court for the Middle District of North Carolina.

Nat'l Legal Aid Ass'n Praises PAD

In the Field Service Letter No. 5 of the National Legal Aid Association, dated July 21, 1951, the following article appears:

"Phi Alpha Delta Law Fraternity has been most helpful with the promotion of Legal Aid in Alabama. T. Julian Skinner, Jr., Justice of the Alabama Alumni Chapter, has appointed a Legal Aid Committee, on which John W. Gillon, L. Drew Redden, and Al G. Rives are members, to work with our representative, G. Arthur Howell, in advancing plans for Birmingham Legal Aid Society."

The article also went on to state that committees have been appointed to assist in establishing Legal Aid in the cities of Mobile, Montgomery and Tuscaloosa.

"All this under the determined and able stimulus of the fraternity's Supreme Justice, the Honorable Douglas L. Edmonds of San Francisco. The article also stated that at the fraternity's meeting in Alabama, District Justice, James C. Howard of Atlanta, Georgia, addressed the Alabama Alumni Chapter on the subject of Legal Aid."

IDENTIFICATION, RECOGNITION

Alumni and active members of the Fraternity who carry membership cards in our fraternity have, of course, little trouble upon occasion in identifying themselves to one another. But the fact remains that thousands of our members not only do not carry such cards, but do not display any pin, key or lapel button. They deprive themselves of many of the advantages of membership in the Fraternity.

Active members of Campbell Chapter are wearing a small gold lapel button of the crest (sometimes called the coat-of-arms or shield) worn in the corner of the coat lapel. This is not the usual lapel button worn in the lapel button hole (which button can be easily lost) but is so made that its pointed pin goes through or penetrates the cloth or fabric between the threads, without injury to the fabric, and then locks with a thin button underneath or on the reverse side of the lapel. It is about ⅜ or ⅝ of an inch over-all, and is quickly recognizable by a member of the Fraternity.

SUPREME TREASURER SAVARESE HONORED

SAVARESE ATTENDS NYU CEREMONIES
Left to right: Chief Justice Arthur T. Vanderbilt, N. J. Supreme Court, Acting Chancellor James L. Madden of New York University, Surrogate Anthony P. Savarese, Supreme Treasurer of Phi Alpha Delta, and Russell D. Niles, Dean of NYU School of Law.

At New York University's 119th Commencement held on June 6, 1951, Supreme Treasurer Anthony P. Savarese, Surrogate of Queen's County, marched in the academic procession. At the ceremonies held during the commencement, a special award was presented to Supreme Treasurer Savarese by Acting Chancellor James L. Madden of New York University. The award was made on behalf of the University and is designated the University Alumni Meritorius Service Award "to honor one who through good deeds has served alma mater." The citation accompanying the award on the bronze medallion reads as follows:

"Anthony P. Savarese, '17 Law: The only five term President (1946-1951) in the history of the Law Alumni Association, organizer of Law Classes from 1900 to 1951 into a cohesive force of 10,500 strong, with potent alumni chapters in several strategic locations, he is inseparably linked in the minds and pocketbooks of Law Alumni with the prodigious task, to which his driving energy was aptly imparted, of leading the campaign to raise funds for the four million dollar Law Center. Trustee of the Center and Honorary Member of the Faculty, he and the Center, now a reality, are synonymous."

Savarese Responds

On May 22, 1951 at the New York University Faculty Club, a Special Dinner in honor of the five recipients of this year's Alumni Meritorious Service Award was held and Supreme Treasurer Savarese spoke for the five awardees at that time.

Supreme Treasurer Savarese also addressed this year's Class of 450 law graduates of the New York University School of Law on the evening of June 4th, the first group of candidates to graduate from the auditorium of the New Law Center of New York University.

Alumni Dues

The card mailing for the 1951-52 Alumni Dues will be made the first week in November. The method used this year provides for a combination envelope, which allows the member to return the dues to the Executive Office as part of the mailing piece he receives. Postage will not be necessary if the dues envelope is mailed within the United States.

Under the Supreme Chapter Constitution and By-Laws, Alumni Dues in the amount of $2.50 are due and payable on November 1st of each year. The current dues will cover the period of November 1, 1951, to November 1, 1952. Members paying their alumni dues will receive all supplements to the Directory. Those members who have not heretofore received the Directory, may be entitled to the same upon payment of the delinquent dues.

Members of the fraternity who have recently graduated from Law School, and as such have become new members of the Alumni, will receive their Directory upon payment of their current dues of $2.50. The support of the Alumni is necessary to carry on the extensive program of the National Chapter in the support of the National Legal Aid Program, the publication of "The Reporter," and the publication of the Directory and Supplement.

Justice Dailey Chosen By Supreme Court

Justice Joseph E. Dailey (Calhoun) was chosen Chief Justice, at the adjourned session of the Supreme Court of the State of Illnois.

He will serve as Chief Justice during the coming court year, and until the September term, 1952.

Chief Justice Dailey was elected to the Supreme Court in 1948 without opposition, to fill the unexpired term of the late Justice Clyde E. Stone. Prior to that time, he had served as a Judge of the Circuit Court.

Justice Bailey was graduated from the Yale Law School with honors, and is a member of the Order of Coif. Upon his admission to the bar in 1909, he entered practice in Peoria, Illinois, and in 1911, when 23 years of age, was elected City Attorney.

Idaho Site for District Conclave

District No. 1 will hold its Second Annual Conclave on November 17, 1951, at Moscow, Idaho, with Kent Chapter, at the University of Idaho, as Host Chapter.

A program is being arranged whereby the chapters within the District will each be assigned a topic to discuss at the Business Meeting, allowing the delegates from the other chapters to make impromptu remarks concerning the subject under discussion.

District Justice, George T. Nickell, will preside at the Business Meeting of the Conclave. The Conclave will close on the evening of November 17, 1951, with the traditional banquet.

The chapters within District No. 1 that will participate in this Conclave are Williams Chapter at the University of Oregon, Dunbar Chapter at University of Washington, and Brantly Chapter at the University of Montana.

A full program of interest to the delegates and alumni who will be in attendance is being planned.

CALIFORNIA PAD'S ACTIVE AT STATE BAR CONVENTION

PADS ATTENDING LUNCHEON held in conjunction with State Bar Convention, Palace Hotel, San Francisco, California, on August 23, 1951.

PADS WHO ARE MEMBERS OF CALIFORNIA STATE BAR BOARD OF GOVERNORS—Left to right: Aubrey Irwin, Charles E. Beardsley and Stanley W. Guthrie. (Not pictured) Ross Fished, also a PAD and a Member of the Board of our Governors.

The San Francisco, East Bay, and Fresno Alumni Chapters played host to visiting PAD's from throughout California at the State Bar Convention in San Francisco on August 20-24.

One hundred twenty-three PAD's registered at the fraternity registration desk located in the lobby of the Palace Hotel, convention headquarters. Over 70 brothers gathered for the traditional luncheon, despite the fact it conflicted in time with law school alumni meetings. As usual, PAD was the only fraternity conducting a convention program.

The purple and gold colors of PAD were in evidence throughout the convention. Continuing a tradition established last year in Los Angeles, the PAD registration desk supplied each visiting Brother with purple and gold ribbons to be stapled to his bar identification badge.

Headquarters Suite

A PAD headquarters suite was maintained throughout the week in the headquarters hotel. Brothers from all corners of the state gathered there to meet their friends, renew old acquaintances, discuss the business of the convention, and partake of the inevitable free refreshments.

The PAD breakfast table, reserved throughout the week in the main dining room of the convention hotel, catered to early risers and hangovers alike. Here the politics of the day could be started, or the badly needed cup of coffee hurriedly consumed.

Luncheon

Convention highlight for PAD's and their guests was, as usual, the traditional fraternity luncheon. Although speakers are rigidly banned from the annual PAD bar luncheon, a five-minute exception to the rule was permitted this year. Arthur E. Schoepfer, Executive Director of the American Bar Association Standing Committee on Legal Aid Work, presented a brief message of thanks to the Fraternity for the work which it has done on behalf of the National Legal Aid Association. Later the same afternoon, Mr. Schoepfer, in a principal convention address, paid special tribute to Phi Alpha Delta for its legal aid activities.

Guests

Visiting PAD's were welcomed to the luncheon by San Francisco Alumni Chapter Justice Edward A. Hogan, Jr. (M. Sullivan), Assistant Dean of the Hastings College of Law, and East Bay Alumni Chapter Justice Samuel H. Wagener (Field). Presiding over the luncheon program was District Justice J. Albert Hutchinson (Temple). Among the distinguished guests present were Edwin J. Owens, Dean of the Santa Clara University School of Law; Supreme Justice Douglas L. Edmonds (Ross), Associate Justice of the Supreme Court of California; Charles E. Beardsley (Holmes), Aubrey Irwin (Ross) and Stanley W. Guthrie (Holmes), members of the State Board of Bar Government; Albert Lee Stephens, Judge of the U. S. Court of Appeals; Fred B. Wood (Field), Judge of the District Court of Appeal; and Executive Secretary Frank E. Gray (Ford).

Publicity

Preceded by a Fraternity reception, the luncheon climaxed a full program of PAD activities which had been publicized throughout the state. All PAD's in California had received announcements of the bar program prior to the convention. A daily advertisement during the convention in the San Francisco RECORDER kept delegates advised of PAD plans for each day. Opening day of the convention, the RECORDER carried a front page story calling the attention of the bar in general to the PAD program of activities.

Chairman of the PAD program committee was John R. Griffin (Temple). His activities produced the most successful Fraternity program ever held in conjunction with the state bar meeting. His wife, the vivacious Pat Griffin, conducted the PAD registration desk and, using her great charm, doubled as luncheon ticket sales lady. Assisting Mrs. Griffin in the ticket sales department was the equally attractive Mary Kay Lovell, wife of Jack Lovell (Ross).

Jackson Speech

PAD's were outstanding in convention business as well as in its social aspects. Principal address of the convention, the Alexander F. Morrison Foundation lecture, was preesnted this year by the Hon. Robert H. Jackson (Jay), Associate Justice of the Supreme Court of the United States. Brother Justice Jackson, speaking on the subject of "Advocacy Before the United States Supreme Court," offered valuable advice for the benefit of the attorney preparing to argue before the nation's highest tribunal.

Denver Site of District 4 Conclave

The second annual District Conclave, of District No. 4, was held October 19 and 20 at the Albany Hotel, Denver, Colorado.

District No. 4, encompassing the States of Utah, Colorado, Wyoming and New Mexico, with chapters located at the University of Utah, University of Coloradio, and the University of Denver, is under the leadership of District Justice John Griffith. The host Chapter for this Conclave was Hughes, University of Denver.

A smoker, given by the Denver Alumni Chapter, was held ir the Mural Room of the Albany Hotel, on the evening of October 10. Saturday morning was devoted to round table discussions covering the subjects "National Organization in Function" and "What About Our Alumni?"

A luncheon sponsored by the Denver Alumni, and presided over by the Chapter Justice, Royal R. Irwin, was held in the Mural Room, at which time the Honorable Justice Douglas L. Edmonds, of the California Supreme Court, and Supreme Justice of PAD, was the principal speaker.

The afternoon session commencing at 1:30 p.m. and continuing until 5:00 p.m. took up "Phi Alpha Delta in Legal Aid" and "New Chapters in Prospect in This District." The banquet held that evening at the hotel, closed the conclave. The banquet speaker was Mr. Frederick E. Dickerson, a PAD and well known Denver trial lawyer. His discussions was "Trial Technics." Present at the banquet, as guests of the conclave, were the Deans of the Law Schools of the University of Colorado and University of Denver.

Two PAD's Bridge Champions

"A system and a Partner you understand" is all that is needed to be a National Bridge Champion. That is the conviction of Gerald Michaud and Bradley Post, Washburn University's New Intercollegiate Bridge Champions and members of Phi Alpha Delta, Benson Chapter.

Still flushed with the seeming miracle of their victory over 15 other leading college bridge teams in the National Bridge Tournament held in Chicago, they sprawled on the floor of the Fraternity House and replayed them for the benefit of their friends.

They recalled laughingly how they were considered "pretty soft touches" before the tourney began. They won the right to represent this District through a technicality.

It seems the two top teams in the semi-final round were both from the University of Minnesota. However, Tournament Rules forbid more than one team from a college in the finals. Having finished third, the Washburn team automatically qualified.

As winners, the pair received silver cardcases, medals, and individual silver cups. They also earned the right for the University to have possession of the large Tournament Trophy for the coming year.

Supreme Court Trip

On April 26, Fletcher Chapter invaded Tallahassee on its annual trip to the Supreme Court of Florida, and was at that time graciously received by the members of the Florida Supreme Court.

Aside from listening to several cases argued before the Court that morning, the Chapter was fortunate in securing the services of Senator Crary, who conducted them through the legislature and various departments of the state government. Senator Crary's son was Marshal of Fletcher Chapter.

The Chapter had a luncheon given in its honor at the Floridan Hotel, where they were honored to have as their guests various dignitaries in the Florida state government, notably Chief Justice Sebring, Justices Chapman, Thomas, Adams, and Roberts of the Florida Supreme Court; Supreme Vice Justice Charles Tom Henderson, an Assistant Attorney General of Florida, and head of the Statutory Revisors Department, was also in attendance.

Fletcher Chapter also reported that athletics was the by word this year in the intra-mural program institutioned by PAD at the beginning of the 1950 semester. The sportsmen from three legal fraternities established at the University, showed that they could do something else besides cramming in the Law Library day and night.

The Chapter also held an informal spring picnic on May 4 where guitar music and community singing was the order of the day.

Miami Alumni Reorganized

On June 26, 1951, the Alumni of Miami, Florida, met for the purpose of reorganizing. Twenty-six new members were admitted into membership in the Alumni Chapter.

Present also were Grady Crawford, newly appointed Circuit Court Judge of Dade County, and the Honorable John Holland, Senior Judge of the Federal Court of the 32nd Federal District. Past Supreme Justice, John Doyle Carmody, was also present.

An election for officers of the Alumni Chapter was held and the following were elected: Justice J. Tillman Pearson, Louis Bonsteel, Vice Justice; Frank B. Dowling, Treasurer; and Joseph Jennings, Clerk.

Chapter Arguments

Halleck Chapter, at Valpairaiso University, has instituted a new phase to their business meeting. A thirty minute argument on a legal topic is staged each week. The panel is made up of four members of the chapter, two taking the affirmative and two taking a negative position on the legal theory. This has proved very beneficial, not only to the participants in the argument, but to the chapter as a whole.

Another new feature of Halleck Chapter is the securing of a Fraternity house. The house was leased from the University, and is located one block from the Law School. Some of the single men live there, and the chapter has established a very fine Law Library and Meeting Room on the first floor.

Deatherage Dies

Funeral services were held October 4 for William M. Deatherage (Benton Chapter), a widely known Long Beach, Calif. attorney ,and leader in the Kiwanis International. Brother Deatherage died at the age of 65 after several weeks illness. He was born in Kansas City, Missouri, and came to Long Beach in 1928. He was graduated from the University of Missouri Law School.

He was active in the Missouri Bar Association and served for several years on the Board of Governors of the Long Beach Bar Association.

Judge Rupert F. Bippus Dies

Rupert F. Bippus (Blackstone), a Past Justice of the Chicago Alumni Chapter, and a Circuit Judge, died in Wesley Memorial Hospital, Chicago, September 12, 1951, of a heart ailment. He was 61 years of age.

Brother Bippus had been associated with the State of Illinois since 1931, and was recognized as an authority on security laws.

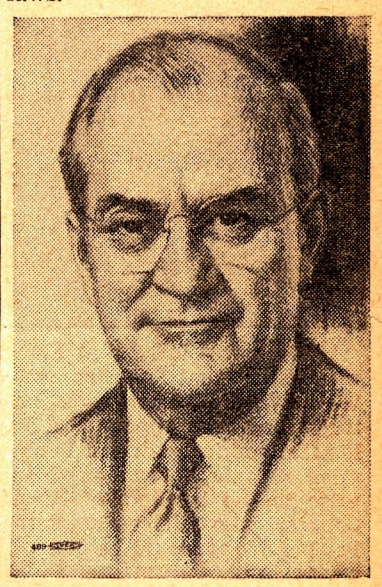

He was administrator of the Blue Sky Laws, and confidential adviser to Secretary of State, Richard Yates Rowe. In 1942 he served as legal adviser on state financing, banking and investments, and office administration to the then State Treasurer.

Before his election to the Circuit Court, Brother Bippus was a Master of Chancery. He was also the author of "Duties and Liabilities of Bank Directors and Officers."

He received his L.L.B. from Chicago-Kent College of Law in 1913. While he was attending this law school, he was initiated into Blackstone Chapter of Phi Alpha Delta. He was admitted to practice in Illinois in 1913.

Before assuming the bench, he was head of the law firm of Bippus, Rose, Burt & Pierce of Chicago, Illinois. He is survived by his widow, Esther, and a daughter, Mrs. Norton Thomasson.

Funeral services were held Saturday, September 15, 1951. Internment was at Mt. Emblem cemetery. The Fraternity was represented by Past Supreme Justices, Hon. Dwight H. Green, former Governor of Illinois, and George E. Fink; District Justice Richard Loewe, and Justice John Burita of the Chicago Alumni Chapter.

Among many other members of the Chicago Alumni Chapter in attendance were Elmer M. Walsh, former Sheriff of Cook County, Ex-Judges Harry C. Moran and Lawrence B. Jacobs; Judges Neil H. Harrington, John T. Dempsey and William F. Waugh. Also in attendance were Capelle H. Damrell, Paul Manning and Thomas P. Hollywood, all of whom were Past Justices of the Chicago Alumni Chapter.

PAD STUDENT TRIES REAL CASE

In the September 22 issue of "LIFE" a story is carried concerning Harry Anderson of Hughes Chapter, a student in attendance at the University of Denver.

Brother Anderson and Don Gallion, another student at the University of Denver, acted as counsel for Joseph Springer, who was accused of theft. While the student counsels were not successful in the defense of Springer, the presiding judge stated that the students performed better than many practicing lawyers.

Phi Alpha Delta is interested in the program at Denver University, as it is "Legal Aid Working," which is one of the projects and aims of the Fraternity.

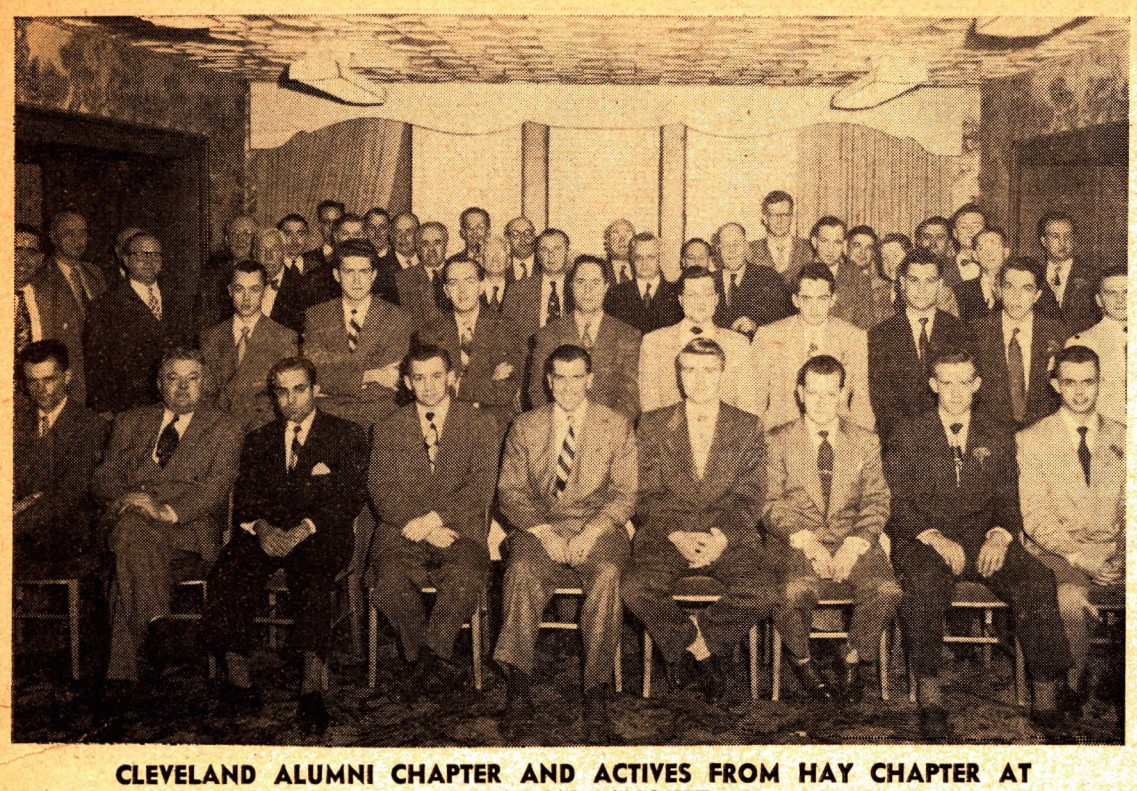

CLEVELAND ALUMNI CHAPTER AND ACTIVES FROM HAY CHAPTER AT INITIATION BANQUET

CLEVELAND, OHIO ALUMNI HONOR HAY INITIATES

On April 27th at the Cleveland Athletic Club, a dinner of the Cleveland Alumni Chapter was held in conjunction with the initiation of the new Hay Chapter members. Hay Chapter is located at Western Reserve University in Cleveland, Ohio.

The banquet was also to serve as a farewell party to the Alumni Chapter Justice, James L. Broz, who was being recalled to the military service. Brother Broz is also the District Justice for District No. 9.

Hay Chapter presented Brother Broz with a military set and the Alumni Chapter presented to him a $50.00 War Bond.

At the present writing, Brother Broz is still with the City of Cleveland, in its Purchasing Department, and has not been recalled to active service, he having secured several deferments.

Election of Officers

Election of officers to guide the destiny of the Cleveland Alumni Chapter were held at this banquet, and the new officers elected were Justice Edwin F. Sawicki; Vice Justice, Norman B. Miller; Treasurer, Frank P. Celeste; and Clerk, John Butala.

The Cleveland Alumni Chapter has started a policy of electing as Alumni Secretary, a graduating senior from Western Reserve, with the thought that this would establish a closer relation between the alumni and active chapters.

Brother Broz has served as Justice of the Cleveland Alumni Chapter for some ten years, and under his leadership the Chapter at Western Reserve was activated.

RETIRING JUSTICE CONGRATULATES NEWLY ELECTED JUSTICE—James Broz, Retiring Justice of the Cleveland Alumni Chapter, congratulates the newly elected Alumni Justice, Edwin Sawizki. John Butala, the newly elected Alumni Secretary, looks on.

PAD OFFICERS OF SF LAWYERS' CLUB INSTALLED

Four of the offices of the San Francisco Lawyers' Club this year are occupied by members of Phi Alpha Delta.

Allison E. Schofield (Temple) is first vice-president of the club, and among the members of the Board of Governors are District 2 Justice J. Albert Hutchinson (Temple), Gerald D. Marcus (Field), and Leonard A. Worthington (Temple).

Officers of the Club were installed on June 28 by Presiding District Court of Appeal Judge Raymond E. Peters at a luncheon meeting featuring an address by Dean Roscoe M. Pound. Dean Pound was introduced by David E. Snodgrass (Temple), Dean of the Hastings College of Law.

Justice Edmonds Says 'Don't Be Brash!'

Supreme Justice Douglas L. Edmonds, and a member of the California Supreme Court, reminded members of Holmes Chapter, Stanford PAD, that candor and terminal facilities were the appelate lawyer's most welcome attributes. Addressing a luncheon meeting on the subject of oral advocacy, the Justice explained that modesty and sincerity in presenting a point are the only means to insure a sympathetic hearing. He cautioned the lawyer to admit frankly any weakness in his case. "When a brash young lawyer snaps at the court, 'There is only one tenable theory; you can decide but one way,' the judge, only human, stiffens and inaudibly mutters. "wait and see."

Justice Edmonds emphasized the bench's dependence on counsel for what Holmes phrased "the implements of decision." The lawyer has lived with the case perhaps three years before the appeal and has an acquaintance with the facts that the judge, swamped under scores of 3000-word records, simply cannot acquire in the piddling time he has available.

Justice Edmonds reported to the chapter on the ABA meeting from which he had just returned at S.M.U.'s enviable new law center. He also presented Bill Keogh, retiring Holmes Chapter Justice, with a Past Justice's Key.

At the meeting the establishment of a legal aid center in the city of San Jose was discussed and approved. An honored guest at the luncheon was Judge Fred B. Wood, for 25 years legislative counsel, and now on the district court bench.

It was announced at the meeting that of seven Stanford graduates selected for the Order of the Coif, four were Holmes Chapter PADs.

DEAN McCLAIN NAMED DEFENSE CONSULTANT

Joseph A. McClain, Jr. (Fish), Dean of the Duke University School of Law, has been named legal consultant to the United States Department of Defense.

Brother Dean McClain, who has just completed his first year as Dean of the Duke Law School, expects to integrate his new duties in the Defense Department with his work at the law school. His position with the government agency will involve solving special legal problems that arise in connection with Defense Department activities.

From 1942 to 1945, Dean McClain was vice-president and general counsel of the Terminal Railroad Association of St. Louis. In 1945 he was named general counsel with the Wabash Railroad Company, a position which he held until moving to Durham, N. C., last year. Previous to 1942, he had been Dean of the Washington University School of Law in St. Louis, Mo.

Joint New York Alumni-Rapallo Banquet Climaxes Active Season Recently

The Alumni Chapter of New York joined with Rapallo Chapter of New York University in a banquet and initiation ceremony held on April 24, 1951, in the Crystal Room of the Hotel Holley located on New York's historic Washington Square. The occasion marked the climax of an active and successful season for both chapters.

Toastmaster for the evening was retiring Alumni Justice Horace A. Teass. During the course of the evening Tom Constable presented Justice Teass a handsome fountain pen set on behalf of the Alumni Chapter, the pen bearing an appropriate gold inscription signifying the Alumni Chapter's deep appreciation for the two years of splendid leadership which Brother Teass has given the Alumni group. Justice Teass, after thanking the alumni for the gift, introduced his successor, Donald G. Schenk.

Cerny Elected

Joseph C. Kennedy, after five years of notable service as clerk of the Alumni Chapter was succeeded by Howard F. Cerny. Brothers Teass and Kennedy were elected directors of the Alumni Chapter and will continue to serve in that capacity.

The highlight of this most successful evening was the annual spring initiation of ten new members in Rapallo Chapter. Thomas C. Florich Jr., newly elected Justice of Rapallo Chapter, conducted the impressive ritual. He was assisted by Vice-Justice LeVone A. Yardum, Marshall Donald B. Knight and Peter T. Manos. In keeping with the splendid cooperation which has existed down through the years between the active and alumni chapters, Tom Constable of the Alumni Chapter described to the new members the significance of the coat of arms of Phi Alpha Delta.

Savarese Honored

Judge Anthony P. Savarese, Supreme Treasurer, cordially welcomed the new members. He has just retired from the presidency of the New York University School of Law Alumni Association after serving five distinguished years in that capacity, during which time he did much to bring into a reality the new $5,000,000 New York University Law Center which will be ready for occupancy in September of this year. The Judge delivered an informal but inspiring address to the group. He pointed out the opportunities that exist in the profession and detailed the rapid strides that Phi Alpha Delta has made in recent years as a national fraternity and the high status it now enjoys in the legal profession.

F. J. Knauss Appointed To Colorado Supreme Court

Francis J. Knauss (Story) recently was appointed as an associate justice of the Supreme Court of Colorado.

At the time of his appointment to the Supreme Court, Brother Justice Knauss was serving as a District Court Judge in Denver. Until going on the bench, Brother Knauss had practiced law in Denver. For sixteen years he represented Denver in the Colorado State Senate, during most of which period he was chairman of the important Senate Judiciary Committee. Brother Knauss was a member of the Denver Zoning Board for two years. Throughout his career, he has been active in civic and welfare movements.

A newspaper tribute to Brother Justice Knauss upon his appointment to the Supreme Court stated: "Justice Francis J. Knauss has demonstrated while on the bench, his fitness for the office. He has applied himself diligently and has kept up the docket of his court. He has proven himself eminently fair and impartial, upright and diligent—the kind of judge who merits confidence and support.

"Justice Francis J. Knauss has the qualifications necessary for a Supreme Court Judge in these times when justice, integrity and fearlessness are the things most needed in American public life."

Homecoming Breakfast

Fletcher Chapter at the University of Florida held its annual Homecoming Breakfast October 20, 1951. Invitations were sent out to all PADs within the State of Florida to join with the Chapter in this celebration.

It is traditional with the Chapter to hold a breakfast in conjunction with the University's Homecoming program. Last year, the Homecoming Breakfast was held at the Thomas Hotel in Gainesville, Florida, and the principal speaker was U. S. Representative J. Hardin Peterson. This year the Homecoming Breakfast was held at the Hub, the Student Center on the campus at the University.

Fletcher Chapter publishes and distributes a Newsletter to its alumni. The last issue of this Newsletter was mailed the last of May, 1951. It brought a report to the alumni members of the progress of the chapter. It reported on the rushing parties held by the Chapter which started on March 2, 1951 and culminated with the pledging of 14 men on March 15th. The formal initiation was held on April 13, 1951 in the Moot Courtroom of the Law School. Immediately following the initiation, a dinner dance was held at the New Yorker in honor of the new initiates.

FLETCHER CHAPTER AT U. OF FLORIDA

Pictured above are the members of the Duncan Fletcher Chapter at the University of Florida.

SIXTH DISTRICT CONCLAVE HELD AT VALPARAISO

Seventy-five delegates of ten chapters of Phi Alpha Delta met at the Valparaiso Country Club Saturday, April 14, for the annual Sixth District conclave with Halleck Chapter of Valparaiso University acting as host chapter. In addition to delegates from the Sixth District chapters, representatives from Ryan Chapter at the University of Wisconsin were also present as guests. Approximately fifteen alumni were also in attendance to aid in discussion of chapter problems and in the formation of a district governing body.

SEATED: Dean Rooney, Loyal Univ. Law School, Judge Anthony P. Savarese, Supreme Treasurer, Mr. Sirney Meyer, one of original founders of PAD. Standing: Dick Loewe, District 6 Justice, Mr. Carl Dietze, member Board of Trustees, Alva Cox, Justice, Halleck Chapter, discussing proposed by-laws.

District Justice Dick Loewe of Chicago opened the morning program of Panel Discussions by explaining the fraternity's interest in professional projects. An interesting discussion on Legal Aid and the Placement Service offered by the fraternity followed. Judge Anthony Savarese, Supreme Treasurer offered several fine suggestions on methods by which chapters and individuals can aid in developing this program.

Chapter Housing

An interesting development brought out in discussion on Chapter Housing is that the trend in recent years has been away from maintenance of fraternity chapter houses on the campus. It is generally felt that the money which would normally have to be used to support the house can be put to better use in public relations work and in aiding the law schools. It was felt that this trend indicates a more constructive type of **think**ing on the part of students of today.

The highlight of the afternoon session was the adoption by the delegates of the proposed by-laws setting up a new form of district government. The new by-laws now offer aid to the District Justice by allowing student officers to assist him. Following adoption of these by-laws an election was held in which Victor Gothom of Fuller Chapter, was elected District Vice-Justice, Wesley Kipp of Halleck Chapter, District Clerk, and Arthur Connelley of Story Chapter, District Treasurer.

Amstutz Initiated

At the evening banquet, Dr. Noah Amstutz of Valparaiso was presented a certificate of honorary membership. Dr. Amstutz is a noted patent expert and inventor, as well as instructor at Valparaiso University Law School.

Dean Morland of Valparaiso addressed the group and congratulated Phi Alpha Delta for the spirit of fellowship displayed by members. He stressed the need for such fellowship in the world today and expressed the hope that Phi Alpha Delta would continue to display such understanding.

Judge Donald Bowen of the Indiana Appellate Court presented a fine talk on the importance of fraternal organizations in building better and more capable men for the world today, especially legal fraternities and urged all members to take an active part in fraternity work, especially when they become alumni.

Address by Savarese

Judge Savarese closed the Conclave program by an address encouraging the students to work and learn toward a better America. He stated that the world in its critical condition today has a prime need for lawyers, for without the establishment of law and order civilization would disintegrate. Judge Savarese urged the students to bear up under these dark days and look to the future when they will be the leaders and must look for solution to the world's problems, and to that purpose work hard, study, and make our great country an ever better one.

Judge Homer Byrd of Wells County Circuit Court was toastmaster for the evening. Among the guests present were members of Valparaiso University Law School faculty, Dean Rooney of Loyola University Law School, Mr. Sidney Meyer of Chicago, one of the original founders of Phi Alpha Delta, and Mr. Carl W. Dietze of Milwaukee, member of the National Board of Trustees.

Justice Alva Cox and Halleck Chapter members were congratulated for their fine jobs as hosts and for a smooth-running program aided in bringing about the most successful conclave to date.

Paul Brosman Appointed to Military Court

Paul W. Brosman (Magruder Chapter) was one of the three appointees to the new United States Court of Military Appeal by President Harry S. Truman (Benton Chapter).

Brother Paul, formerly Dean of the School of Law at Tulane University, had taken a Military Leave of Absence, and was attached to the Office of Air Judge Advocate, Headquarters - Continental Air Command, Mitchell Airforce Base, New York. Brother Brosman held the rank of Colonel in the Army Reserve.

At the time he was attached to the Air Judge Advocate's Office, Brother Paul stated that a large number of applications for Reserve Commissions in the Judge Advocate's Department had been filed by PADs. He stated that without being statistically sure, he would venture to say that he had dealt with files from more PADs than from any other Law Fraternity.

Alabama PADS Meet

In conjunction with the holding of the Alabama State Bar convention in Montgomery, Alabama, the Alabama Alumni Chapter held a luncheon on July 13, 1951. Present at the luncheon were 65 PADs from throughout the State of Alabama, and 12 active members from Morgan Chapter at the University of Alabama. The meeting planned under the direction of the Alabama State Alumni Chapter Julian Skinner, was preceded by a buffet party on Thursday evening, the 12th, at the home of Judge Walter B. Jones, which is about 20 miles north of Montgomery.

The luncheon, held at the Whitley Hotel, was presided over by Justice Julian Skinner. Following the invocation which was given by Hartwell Davis (Keener), the chair introduced the guests who were present, which included Charles H. Burton, Washington, D. C., national chairman of the Junior Bar Conference of the American Bar Association, and Tom D. Greaves, Jr., of Mobile, Alabama, head of the Junior Bar in Alabama.

Actives Presented

Doctor J. V. Masters (Morgan), of the University of Alabama faculty, was then recognized and he introduced the members of the University faculty who were present. Justice Jack M. Nolen, of Morgan Chapter, at Alabama University, was recognized, and he introduced the members of the Active Chapter who were present.

Special recognition was given to the Committee on Arrangements for the PAD luncheon, which committee was composed of William Inge Hill, William B. Moore, Otis J. Goodwyn, and Lawrence Fassman.

Charles R. Adair, Jr. of Dadeville, Alabama, chairman of the State Committee on organizing local alumni chapters, then reported for that committee. He reported in substance that Chapters in Birmingham and Mobile presumably would be reactivated shortly, and that in due course alumni chapters might be established in certain other cities in the State.

Legal Aid

John W. Gillen, of Birmingham, reported for the Committee on Legal Aid for Birmingham and Jefferson Counties. He reported in substance that the matter deserved further study and definite consideration, but that the role of PAD should be to encourage Bar associations in taking the leadership in the matter. Brother William B. Moore, of Montgomery, reported that the matter was being given consideration in the City of Montgomery, and he felt that under the sponsorship of PAD a definite move would be made in that city to establish legal aid facilities.

James C. Howard, Jr. of Atlanta, Georgia, District Justice for District No. 10, was introduced as the principal speaker. Brother Howard in his message to the assembled guests, stated that all who have joined Phi Alpha Delta know that the friendships of long standing created through the Fraternity have been extremely beneficial. Brother Howard reported on the history of the Fraternity in its over 50 years of existence. He stated that Phi Alpha Delta was founded by a group of law students faced with a problem of arbitrary rules for admission to practice; that this Association in the common effort to relieve the oppression had resulted in the establishment of the fraternal organization.

"That just as a problem confronted the law school more than 50 years ago," Brother Howard reported. "A problem is now confronting us, and it is up to us to again work together. That problem before us now is that of legal aid and it is up to us as practicing attorneys to see that those who are unable to pay for legal services should have their rights protected."

Poor Man's Justice

Brother Howard further stated that the law for the poor and indigent must always be the same as for those who are able to pay, and that when the poor man's justice is reduced to a lower plane than that ·ch can be afforded to the wealthy, we can expect such things to develop in our profession as Magna Carta, the Fall of Bastille, the American Revolution, and the rising tide of Communism.

Brother Howard stated "that so many of the people of this country have been unable to procure adequate medical attention, that the medical profession is already experiencing difficulties with cries for socialized medicine. The legal prosession can expect the same problems, unless the need for adequate justice for the poor and indigent is met within our profession, and the answer to this is legal aid," he said. Brother Howard also went on to say that the profession also owes a duty to young law students to assist them with the practical problems of the profession, and that legal aid presents real life problems with which the students can assist under the leadership of the director, and can approach problems from a practical, rather than a theoretical point of view.

Brother Howard summed up this talk by saying that the Alabama Alumni Chapter had a real opportunity to assist Legal Aid, which in turn, could afford equal justice and protection of the law to all. He stated that our country was founded upon the principles of justice, equality and freedom for all, and that it was up to the practicing attorneys to organize groups, such as alumni chapters of law fraternities, to see that the principles of justice and equality always remain the same for all people.

Petition for Charter

Following District Justice Howard's talk, the presiding officer reported that the Alabama Alumni Chapter was an informal group, and that consideration should be given to obtaining a charter for it, so that it would be part of the national organization. Accordingly, a committee was appointed to petition for a charter for an Alabama Alumni Chapter.

Election of officers was then had, and the following were elected for the Alabama Alumni Chapter as officers for the next year: Justice Charles M. Nice, Jr. of Birmingham, Alabama; Vice Justice Charles R. Adair, Dadeville, Alabama; and Clerk, William D. Moore, Montgomery, Alabama.

PAD Also Head of Theta Delta Chi

Keith Lawrence (Hay Chapter) has been re-elected to a third term as president of Theta Delta Chi Social Fraternity. Brother Lawrence is a member of the Cleveland Alumni Association and has been very active in PAD affairs in that city.

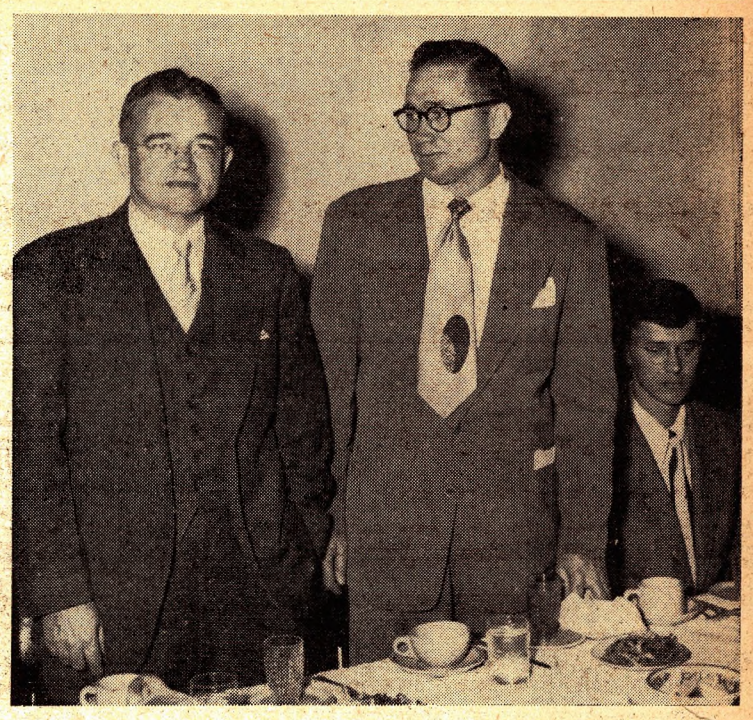

BROTHER JAMES C. HOWARD, JR. and Justice of Stephens Chapter Jake Cullens.

Stephens Chapter Is Addressed by Howard

Stephens Chapter, at the University of Georgia, held a luncheon attended by the members of the chapter and guests. At this luncheon, Brother James C. Howard, Jr. (Keener), the recently appointed District Justice of District No. 10, addressed the members and guests.

Brother Howard was well qualified to escort Stephens Chapter through the trials and tribulations of a young lawyer. He has lived, studied and practiced law in Georgia all of his life, and gave the chapter many hints on some of the involved phases you might expect to encounter in the practice of law.

The Justice of the Chapter, J. R. Cullen, announced that plans were underway to start a Phi Alpha Delta Lending Library. Space has been secured in the School Law Library for the setting aside of the books, so that they can be lent to the needy students.

Justice Cullen also appointed a committee to plan for the annual Henry Shinn Memorial Award, which is given each year to the outstanding freshman law student at the University of Georgia.

Stephens Chapter has five members on the Editorial Board of the Georgia Bar Journal, with one of them, Curtis Bell, being the student editor. Others are J. R. Cullen, E. B. May, Barry Phillips, and Bob Reinhardt. Brother Bob is also president of the Interfraternity Council at the University of Georgia.

Stainback Holds Hawaiian Judicial Post

Ingram M. Stainback (Marshall Chapter), former Governor of Hawaii, is now a Justice of the Supreme Court of the Territory of Hawaii.

In an address by Brother Stainback to the Los Angeles Bar, in June of this year, he stated:

"From the standpoint of National security, it is just as important to curb Communism in the East as in the West." In his address, he also told the members of the Los Angeles Bar of his experiences after Pearl Harbor, and the efforts that were made to curb lawlessness in the Islands.

The Supreme Court of the Islands, to which Stainback has been elevated, has three members. Brother Stainback was on the Federal District Bench in Hawaii before being appointed Governor in 1942. He also served as United States Attorney and as Attorney General of Hawaii.

Legislature PADs Organize

Holding its second annual meeting during the session of the California State Legislature, the Sacramento Alumni Chapter voted to petition for a formal charter of Phi Alpha Delta.

The second meeting was held on May 8, 1951, at the Sutter Club, at Sacramento, California. In attendance at this meeting were Supreme Justice Douglas L. Edmonds and Supreme Secretary A. A. McDowell, representing the Supreme Chapter of Phi Alpha Delta. Some 40 members of PAD, who are temporary residents of Sacramento during the time the Legislature is in session, attended the luncheon.

Included were Lt. Governor Goodwin Knight (Holmes Chapter); Hon. Fred B. Wood (Holmes Chapter) of the California District Court of Appeals; Beach Vasey (Ross Chapter), Executive Assistant to Governor Earl Warren; Ugene U. Blalock, Executive Vice President and General Counsel of Forest Lawn Memorial Park; James E. Cunningham (Ford Chapter), Senator from San Bernardino County, and Judge Earl O. Lippold of the Los Angeles Municipal Court.

The committee in charge of securing a charter is composed of E. J. Funke, of the California Attorney General's office and K. G. McGilvray of Sacramento.

Judge McQueen Initiated by Law Day Ceremony

Judge Joe W. McQueen, of the Circuit Court of Jackson County, was initiated as an Honorary Member of Lawson Chapter during the Law Day Ceremonies held at the University on April 28, 1951.

Law Day is set aside at the University of Missouri to allow the lawyers and jurists of the State to return to the campus and renew old acquaintances. and make new ones.

JUDGE JOE W. McQUEEN

Its primary purpose is to allow the law students to mix with prominent members of the bench and bar, in order that the student may get the pulse of the profession before becoming a part of it. The turnout is usually high, and at the 1951 Law Day Ceremonies over 500 guests attend the banquet.

In conjunction with the ceremonies, Lawson Chapter initiated the Honorable Joe W. McQueen at ceremonies held in the Daniel Boone Hotel. Following the Honorary Initiation, a reception was held in honor of Judge McQueen and the returning members of PAD.

Judge McQueen completed his legal education at the Kansas City School of Law, after service in World War I. He was admitted to practice in 1921. From 1926 to 1930 he was Assistant City Counsellor of Kansas City. In 1945 and 1946 he was Chief Counsel for the House Committee on Veterans Affairs at Washington, D. C. In 1949 he was appointed Judge of the Circuit Court of Jackson County, which includes Kansas City.

PADS MEET IN CONJUNCTION WITH WASHINGTON STATE BAR ASSOCIATION

Washington State PADs meet in conjunction with their Bar Convention at a Breakfast Meeting on September 8, 1951, at the Shinook Hotel, Yakima, Washington. Seated, left to right are Judges in attendance: Frank W. Ryan (Kipsap County), John J. Langenbach (Pacific County), Bartlett Rummel (Pierce County), Joseph A. Mallory (Washington Supreme Court, Guest), Matthew W. Hill (Washington Supreme Court), Donald A. McDonald (King County), Frederick G. Hamley (Washington Supreme Court), Richard B. Ott (Adams County), and Harold A. Seering (King County). The purpose of the Meeting was simply one of good-fellowship between the PADs throughout the state of Washington.

U. of Miami Chapter

Endowment Fund, News Letter and Directory

Rasco Chapter, at the University of Miami, published a 12-page News Letter which was circulated to all its alumni and active members. The chapter plans to publish such a News Letter twice a year.

An Endowment Fund of $1,432.85 has been established for the purpose of defraying the cost of building and furnishing a room in the Law School at the University of Miami, to be known as the Phi Alpha Delta Room. The trustees of the fund are Cecil B. Curry, Russell A. Rasco, and Floyd A. Wright. The Justice of Rasco Chapter, and every succeeding Justice duly elected to office of such chapter, shall be one of the trustees of the fund during his term of office.

The Endowment Fund came into being by the contributions of five alumni members of the fraternity. They are Charles Seaman—$1,000.00; Charles H. McWilliams — $100.00; James M. Noel—$100.00; Ralph A. Hauser —$80.00; William Lantaff—$50.00. From miscellaneous contributions and sale of used books, an additional $102.85 has been contributed to the fund.

Trust Terms

The Endowment Fund provides that, if within 21 years the University of Miami shall not begin the erection of the building exclusively devoted to the purpose of a Law School, or if the funds are insufficient to accomplish the purpose of the trust, the trustees are then authorized to apply the funds so as to carry out the general purpose of the trust in a manner similar as possible to that proposed. The trust provides though, that any such application of the funds shall be with the approval of a majority of the active members, in good standing, of Rasco Chapter.

The trustees are authorized to accept additions to the fund from members, and other persons, without regard to amount, and to keep a record of such contributions. The names of all persons who contribute $100.00 or more to the fund shall be inscribed on a plate, or memorial, to be erected in said room, denoting that the room is made available through donations and contains the names of the subscribers.

Successor Trustee

The Declaration of Trust provides for the appointment of Successor Trustees; for the investment of the funds in securities of the United States Government, or other legal securities; and dispenses with the filing of any accounts unless required by Order of Court in appropriate action.

The provision is made that if Rasco Chapter should be suspended or otherwise become inoperative, the powers will then vest in the Supreme Executive Board of Phi Alpha Delta, subject to the advice and suggestions of the Miami Alumni Chapter, to appoint trustees to approve accounts, and to approve variations in application of the fund.

Directory

A Directory of the Alumni in the Greater Miami area, students of Rasco Chapter, and new members admitted in April, 1951, was recently published by the Chapter. This directory gives the name, address, telephone and residence phone, together with the type of business that the member is engaged in. In the distribution of this directory, a card was enclosed requesting each alumni to give his name, chapter, the year he started practice, his office listing with phone number, his residence listing with phone number, and the type of work that the member is engaged in. The chapter plans to supplement this directory each year.

In the first News Letter of the Chapter, the prominent PADs in the Federal Government, and on the Floor of Congress are set forth. The News Letter then goes on to give a history of Phi Alpha Delta and of the Richmond A. Rasco Chapter on the University of Miami Campus. The News Letter is full of achievements of the Chapter, the actives within the Chapter, and the alumni in the Greater Miami area. News of the District Conclaves, of recent graduates, of school activities of the members, and the Chapter officers are included in this News Letter. It is well done, and has been very well received by Rasco alumni, and Miami alumni.

SELECTIVE SERVICE

(Continued from Page 1)

relieved of liability from military service for any reason other than the good of the nation, or in other words, for a reason which stems from the benefit to the individual or to some special group rather than to the country. In a democracy, the rich and the poor must fight side by side. The same is true of the educated, and the uneducated. During the War Between the States, men were permitted to hire substitutes to fight for them. The result was that the very word "draft" became a hated thing in both the North and the South, and in both sections, we heard much of a "rich man's war and a poor man's fight." Let us be doubly cautious that this time, we never approach a situation in which we have an "educated man's war and an uneducated man's fight." Let us also remember that when a student is deferred from military service, it means merely that some other man has to go in his place, and that because of his being deferred, the boy next-door is fighting in Korea, since his number came up only because a man was deferred who would otherwise have been called earlier.

Aptitudes and Tests

The present plan for the deferment of college students is based on the theory that the best minds should be deferred to finish the college course. The selection is made by identifying those who have greatest aptitudes, as shown by the results of a nationwide test, and those who have demonstrated their ability as shown by class standing. The plan applies to those who have had at least one year of college work and have been accepted by a college for the next year; or have entered upon, and are satisfactorily pursuing the next year's course.

The most startling aspect of this plan, is its provisions for consideration for deferment "across the board." in other words, the course which a student is pursuing is relatively immaterial. The student of music has the same right to consideration as the student of engineering. There are those who urge that since college student deferment must be limited, it should be restricted to students who are pursuing courses in the sciences, since the fundamental purpose of the deferment is to maintain the leadership of this country in the scientific fields. The prevailing view, however, does not proceed on this theory, and for several reasons. One reason is that we cannot forecast the courses of study which will be important 10 or 15 years from now. If we had been faced with a national emergency early in the 1930s, it is doubtful if the men who developed the atomic bomb would have been deferred, since at that time we should have had some difficulty in visualizing even the possibility of an atomic bomb.

Another reason for the "across the board approach" is the conviction of our educational leaders that it is better to permit the best minds to pursue their studies, regardless of the course they are taking.

It should also be considered that this plan does not constitute a command to Local Boards to defer every student who meets the criterial.

PAD's Part In Unified Military Code

The Unified Military Code has now become effective, and Phi Alpha Delta played no small part in its enactment.

Ryan Chapter, at the Kansas City Convention in 1946, offered a strong resolution advocating drastic changes in court-martial procedure. The resolution was discussed at considerable length; amended in several particulars; and the Supreme Officers were instructed to forward it to the proper parties and to support the enactment of a uniform code.

Past Supreme Justice Frank M. Ludwig presented the resolution to the Armed Services Committee of the House of Representatives and the Senate. Coming as it did from an organization of lawyers, a great number of whom had recently been in the Armed Services, and in a position to realize the need for changes, the resolution attracted an unusual amount of interest. In both public hearings, Phi Alpha Delta was represented by Past Supreme Justice Frank M. Ludwig, and he was interrogated at considerable length by Committee members. He was recalled several times for private conferences.

The Unified Military Code provides that all services will be subject to the same Articles of War and will conduct court-martials in the same manner.

Also, for the first time, convictions under Military Law may now be appealed though a system of court similar to procedures under civil law. Although trial courts will remain entirely military, with enlisted men serving as court members if the accused desires, the final appellate court will be composed of civilian judges. One of the three civilian judges is Paul Brosman (Magruder Chapter) and former Dean of Tulane University.

Greater Justice Expected

Other innovations which their proponets believe will result in greater justice are:

1. In general courts-martial, both trial and defense counsel must be lawyers. Defense counsel need not be a lawyer in special courts, unless the trial counsel (corresponding to the prosecutor) is a lawyer.
2. The accused can refuse trial by some recourse, in which case, he must be tried by a higher tribunal, where procedures are more formal, and where he can demand that, at least, one-third of the members of the court be enlisted men.
3. General courts must include a "law officer" who takes no part in voting on questions of guilt, or degree of punishment. He supersedes the former "law member" who advised on points of law, but also voted with the court.
4. No sentence involving the death penalty, or applying to a general, or flag officer, can be put into effect without approval by the President. Sentences involving discharge, dismissal, or imprisonment for more than a year automatically go before an Appellate Court.
5. Judge Advocates General will control appointment of Staff Judge Advocates, who will be authorized to communicate directly in legal channels, without going through the military chain of command.

The bill was signed by President Truman on May 6, 1950.

ROBERTS CHAPTER

Col. Brosman and Dr. Magaw Honored at Meeting

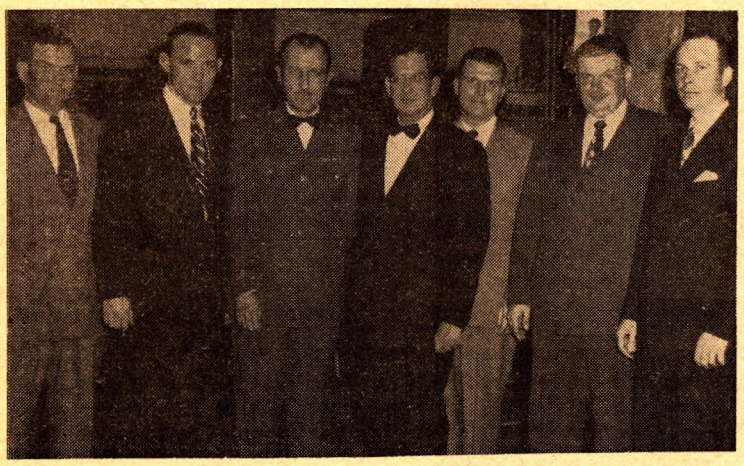

BROSMAN AND MAGAW WITH MEMBERS OF ROBERTS CHAPTER AT TEMPLE UNIVERSITY BANQUET—Left to right—Robert H. Holland, Vice-Justice; David D. May, Chapter Justice; Colonel Paul W. Brosman; Doctor Elden S. Magaw, James A. Lynch, Treasurer; John P. Travaskis, Marshal; and John E. J. Harding, Roberts Chapter Delegate to 1950 Convention.

At the Annual Banquet at the Temple University School of Law held in the Bellevue- Stratford Hotel in Philadelphia, on April 30th, two nationally prominent PAD Brothers were honored by more than 600 guests.

Colonel Paul W. Brosman (Magruder), on military leave of absence from his position as Dean of Tulane University School of Law, was the Guest Speaker. Brother Brosman was then the Deputy Judge Advocate General of the Continental Air Command.

Colonel Brosman, well known for his interest and active participation in the field of legal education, as well as in military circles, appropriately spoke of the lawyer's effort in National Defense, outlining the role the lawyer can play in this crucial time of need by military and civilian participation in the defense of our country.

Magaw Honored

Dr. Elden S. Magaw (Harlan), Assistant Dean of Temple University School of Law, was complimented and awarded for his untiring efforts on behalf of the Law School. The Temple Law Alumni Association presented a portrait of Brother Magaw to the School. Brother Magaw has been a member of the Faculty of Temple University since 1933. During that time, he has given much of his time and effort to PAD affairs. He is the Adviser of the Owen J. Roberts Chapter established at Temple University. His active help and guidance has earned him the title of "Guardian Angel of the Chapter."

Other activities that the Chapter engaged in during the past year was the holding of a banquet on July 9th at the Barkley Hotel in Philadelphia. Past Supreme Justice, J. Harry (Hap) LaBrum, acted as Toastmaster at this banquet and introduced some of the prominent guests, among them were Judges David Adrien Bonnelly, Henry Sweeney and Vincent A. Carroll, Dean Benjamin F. Bower, and Assistant Dean Elden S. Magaw.

The principal speaker at the banquet was Justice Grover C. Ladner, of the Pennsylvania Supreme Court, formerly of the Temple Law School Faculty, who addressed the group on "Appellate Court Argument." He explained the best procedure of presentation of a case before the Appellate Court, and gave much helpful advice for the beginning lawyers and law students.

On April 7th, the Chapter held a Dinner Dance at the Overbrook Country Club in suburban Philadelphia.

Indianapolis Alumni Meet

The Indianapolis Alumni Chapter held its first affair, since its reactivation, on September 28, 1951, at the Athenium-Turner Club in Indianapolis.

The Honorable James A. Emmert, Associate Justice of the Supreme Court of Indiana, gave an address portraying the workings of the Supreme Court.

District Justice Richard Loewe attended the meeting and addressed the brothers on the activities of the Chicago Alumni Chapter. Brother Loewe set forth methods that the Chicago Alumni Chapter used for maintaining its Employment Service and Young Lawyers Pool.

Also in attendance at the Indianapolis meeting were the Honorable Joseph O. Hoffman, Judge of the Judicial Court of Marion County, Indiana, and the Honorable Ralph Hamill, former Judge of the Superior Court. The Chapter at the Indianapolis Division of the University of Indiana is named after Judge Hamill.

Robert D. Armstrong is the Justice of the Indianapolis Alumni Chapter, and Thomas J. Falcouner is its clerk.

Judge Thompson Dies After a lingering Illness

Death, Friday, April 13, 1951, ended the long legal career and fight for life of Judge H. P. Thomson (Corliss Chapter), who had made his home in Grafton, North Dakota. He was District Judge in the State of North Dakota.

He had been in failing health for several years, and about a year ago, fell and broke his leg which confined him to his bed until his death. For a long period of time, he conducted his duties as Judge from his hospital bed, and later from his home in Grafton.

He had practiced law in Cavalier, North Dakota, for a long time before his election as District Judge. Prior to his election, he had served as State's Attorney, and for many years, was City Attorney of Cavalier. He took his undergraduate work at the University of Wisconsin, and his law work at the University of North Dakota.

Story Initiation

On Saturday, September 22nd, Story Chapter, DePaul University, Chicago, Illinois, held an initiation in the Municipal Court of Chicago. At this initiation twelve men were brought into the Brotherhood of Phi Alpha Delta. A banquet was held immediately thereafter at the Shamrock Restaurant.

Cecil Strimple Dies

Cecil C. Strimple, 59, and a member of Reese Chapter, at the University of Nebraska, died this spring at the Fort Mead, South Dakota, Veterans Hospital.

Ill health, five years ago, forced the retirement of Mr. Strimple from his position with the South High School of Omaha, Nebraska.

PAD Breakfast Held During Illinois Bar

During the 1951 Illinois State Bar convention held at Rock Island, Illinois, a PAD breakfast was held on the morning of Thursday, June 14.

A PAD registration desk was maintained by Brother Henry G. Borden, of Rock Island, Illinois, during the convention. Each PAD who registered had attached to his Illinois State Bar Association identification badge, purple and gold ribbons of PAD.

At the breakfast, the president of the Illinois State Bar, Judge A. L. Yantis, and also Mr. Franklin F. Wyngard, president of the Rock Island County Bar Association, were guests of the Fraternity. Dean A. J. Harno of the University of Illinois College of Law, and a member of Calhoun Chapter, was the principal speaker.

Brother Joseph E. Dailey, Chief Justice of the Illinois Supreme Court, and one of the founders of the Calhoun Chapter at Yale University, was also present.

District Justice Richard Loewe, of District No. 6, and Tony DiGrazia, Vice Justice of the Chicago Alumni Chapter, were in attendance. At the round table sessions of the Illinois State Bar, the PADS lead the group. The PAD ribbons on the identification badge showed to all those in attendance that Phi Alpha Delta is a living Fraternity in college, in practice, and is still affecting the lives of its members after they have been practicing for fifty years.

Two of the Senior Counsellors, those lawyers honored for being members of the Illinois Bar for fifty years, also wore the purple and gold ribbons identifying them as PADs. The two honored at this ceremony were Paul C. Meier, Past Supreme Justice, and Fred W. Kraft, one of the founders of the Fraternity.

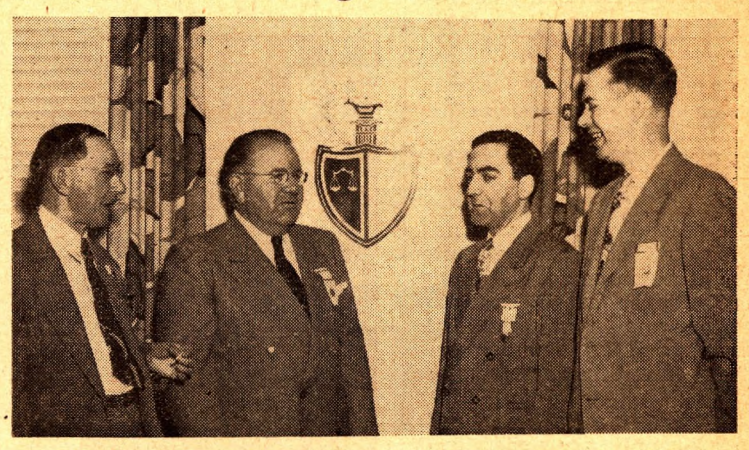

PAD BREAKFAST HELD IN CONJUNCTION WITH ILLINOIS STATE BAR CONVENTION—Left to right: Dean A. J. Harno, (Calhoun) of the College of Law of the University of Illinois; Chief Justice Joseph E. Dailey (Calhoun), of the Supreme Court of Illinois; Richard Loewe, PAD, District Justice and Henry G. Borden (Magruder), Chairman.

Holmes Chapter Initiation

Outnumbered Navy officers took to their heels as a merry-making P.A.D. crew from Holmes Chapter, Stanford, captured the Moffett Field Officer's Club, Saturday night, April 7, for a revelring initiation banquet and dance. Admission to the club was possible as a large proportion of the brothers held commissions in the regular or reserve armed forces.

The evening's festivities were preceded by solemn initiation ceremonies in the rotunda and court room of the Redwood City Court House. A near record group of 51 pledges took their P.A.D. vows at the rites. Alumni brother I. M. Peckham delivered a short address. Mr. Peckham also witnessed the belated initiation of his son Jordan, a Stanford graduate, who had taken his degree during the war years when Holmes Chapter was inactive.

Other initates were: Roy L. Alley, Richard C. Amick, Sam P. Applewhite III, Luther J. Avery, Lawrence D. Becker, Phillip E. Brown, Nevo F. Capitina, Rex Coleman, Frank G. Cottrell, James F. Crafts, Arthur L. Damon Jr., Johnny Ray Dean, Donald A. Dunn, Harold L. Dutton, Jonathan C. Eaton Jr., Thomas W. Elke, Robert K. Elliott.

Lin H. Griffith, Dale M. Harlan, John T. Hiltz, Victor A. Iobe Jr., Tsuyoshi Dean Itano, Donald B. Jarvis, Thomas N. Kearney, Louis T. Kilgore, Robert W. Knowlton, David K. Leavitt, William Leiter, Arthur J. Lempert, Victor B. Levit, Jack C. Meussdorffer, Peter C. Morris, John A. Morrow Jr., Loyd H. Mulkey Jr., J. Danby Oliney, Jordan N. Peckham, Alvin H. Pelavin, Gilbert Robinson, Robert S. Robertson, Gerald L. Rosen, Preston N. Silbaugh, Samuel Silver, James C. Simpson, J. Jay Shapiro, Herbert S. Smith, Kenneth M. Smith, Ronald F. Sullivan, Marvin E. Tincher, Maynard I. Ungerman, Gerald G. Wolfson, John H. Woodruff.

PAD in the News

In the February, 1951 issue of "The Legal Aid Brief Case" published by the National Legal Aid Association, the following recognition of the services of Phi Alpha Delta in the development of legal aid appears:

"The Phi Alpha Delta Law Fraternity, which has 97 chapters throughout the United States, unanimously passed a resolution at its biennial convention, that it would assist the National Legal Aid Association and the American Bar Association, and local aid associations in cities and towns where the Fraternity has active chapters.

Supreme Court Justice, Tom Clark, spoke on the need for increased legal aid service. He urged that each chapter take out a professional membership in the National Legal Aid Association.

Judge Douglas L. Edmonds, Supreme Justice of the Fraternity, paid tribute to the incorporation of the National Legal Aid Association as a notable step toward unification of legal aid work. He based his recommendation of the Fraternity's support of legal aid on four grounds:

1. That it is a duty of lawyers not now being adequately discharged.

2. That if the remedy for the existing need does not come from the profession, then the government will be under heavy pressure to provide the remedy.

3. That it offers opportunity to obtain practical knowledge of the problems of law practice before admission to the Bar.

4. That it opens channels for placement of members of the profession.

Clyde Bruce Aitchison

In a recent issue of the "Washington Evening Star" tribute was paid to Interstate Commerce Commissioner Clyde Bruce Aitchison (Jay Chapter). The article stated that Brother Aitchison probably knows as much, if not more, of the history of American railroads than anyone, or any group, since he has made substantial personal contributions to this history in the 34 years he has served on the ICC, evaluating rail and other property, and arriving at rates for rail and other carriers.

Brother Aitchison, now 76, has served under six Presidents since Woodrow Wilson appointed him in 1917, and although his term expired in 1949, he is staying on until his successor is appointed and qualifies. The article stated that the valuation work of the ICC has become increasingly important, and not a few cases in which Mr. Aitchison participated, have found their way to the Supreme Court. Brother Aitchison has been chairman of the ICC several times since he joined it in 1917.

His son, Bruce Aitchison, also a PAD, and a member of Green Chapter, practices law in Washington and Tokyo, and was formerly with the Securities and Exchange Commission.

District No. 7 Conclave

The Annual Conclave of District No. 7 will be held this year at Columbia, Missouri, with Lawson Chapter at the University of Missouri, as Host Chapter. Conclave headquarters will be located at the Daniel Boone Hotel.

The Conclave will open Friday evening with a dinner dance for the actives, and the guests in attendance. Advance registration shows that some 75 members from the chapters within the District will be present at the Conclave as representatives of their chapters. The chapters will include Champ Clark at Washington University, John L. Sullivan at St. Louis University, Benton Chapter at the University of Kansas City, Cole Chapter at Drake University, Garland Chapter at the University of Arkansas, Green Chapter at the University of Kansas, Hammond Chapter at the University of Iowa, More Chapter at Creighton University, Reese Chapter at the University of Nebraska, and the Host Chapter, Lawson, at the University of Missouri.

Chief Justice Joseph E. Dailey (Calhoun Chapter), of the Supreme Court of the State of Illinois, will be the principal speaker at the banquet. The delegates from the active chapters in attendance will be in a business session on Saturday, November 3rd, at which time problems confronting the various chapters within the District will be discussed.

District Justice, Robert D. Jackson (Cole) of Des Moines, Iowa, will preside at the business meetings. Supreme Vice Justice, E. A. (Bert) Taylor and Executive Secretary, Frank E. Gray, plan to attend the Conclave.

PAD Wives to Gain Advice

The Phi Alpha Delta Wives Club established at Ross Chapter, University of Southern California, met October 17th with members of the Lawyers' Wives Club of California, a State organization, at the University of Southern California Law Auditorium. Dean Sheldon Elliott, of USC, and Mrs. Irving Austin, president of the Lawyers' Wives, spoke on "Our Future Role as Lawyers' Wives." This meeting was held for Lawyers' Wives in their drive to acquaint wives of law students with their role.

Serving as co-chairmen for the meeting was Mrs. Jack Terrell of the PAD Wives, and Mrs George Chatterton, a wife of a PAD, for the Lawyers' Wives of California.

R. J. Moriarity Dies

Richard J. Moriarity, 61, and a member of Hay Chapter, passed away on August 26, 1951, in Cleveland, Ohio, after a lengthy illness.

Brother Moriarity had practiced law for 37 years as an office associate of Brother Ralph Vince. also of Hay Chapter.

Fish Chatper Reports—

Fish Completes Highly Successful Year

SUPREME HISTORIAN C. CLOUD MORGAN (Fish) addressing members, alumni and guests of Fish Chapter at Law Day luncheon held in the Dempsey Hotel, Macon, Ga.

Fish Chapter, Mercer University, is completing one of the most successful years it has experienced since its reactivation after the war. Foremost among the achievements of its members is their participation in law school activities outside the classroom.

James B. O'Connor, present Justice of Fish Chapter, has been selected as Editor-in-Chief of the MERCER LAW REVIEW. Among the staff members of the Editorial Board of the REVIEW, all are PADs with the exception of one. Brother George Saliba is comment editor, Brother David R. Rogers is casenote editor and Brother Joseph H. Davis is business manager. Even in view of this, Fish Chapter has not sacrificed grades for particiaption and the fact is that its members have heretofore adchieved positions of importance on the REVIEW is evidence of the close scrutiny and appraisal given each potential rushee. Since the establishment of the REVIEW at the law school in 1949 all the student editors have been PADs with the exception of one. Thirteen of the seventeen present members of the REVIEW are also PADs or pledges, those others being Jerry E. Conner, Max R. McGlamry; I. J. Parkerson; Jack Senter; M. Clarence Streetman; C. Wallace White; George R. Boyd; Marvin T. Kenmore; and James Lewis.

Law Day Activities

Although the Law Day at Mercer is a school wide affair, each occasion, since its inception in 1948, has seen PADs acting as general chairmen with a large number of the committee members also being members of PAD. The last Law Day at which the Hon. North Winship, United States Ambassador, retired, was the principal speaker, was under the chairmanship of Joseph H. Davis, then chapter Justice, ably assisted by Brothers P. J. Jones, Wayne W. Montgomery, Howell C. Ravan, George E. Saliba, Richard F. Scholz, Jr., and M. Clarence Streetman.

Each year on Law Day, Fish Chapter is host to the PAD alumni located in this area. At the Law Day last fall, a luncheon was held in the Mirror Room of the Hotel Dempsey, Macon, Ga. Every brother was pleasantly surprised to find such an excellent turnout for this occasion. Brother C. Cloud Morgan. Fish alumnus and Supreme Historian, was present for this occasion and delivered a short address. This luncheon provides an excellent opportunity for the alumni to associate with each other before the regular Law Day activities begin. This luncheon has grown very popular during the short time that Law Day has been celebrated at our school. In years to come we feel that it will become an indispensible part of the Law Day.

Student Government Participation

Not being able to restrain their political ambitions any longer, members of Fish Chapter last fall captured every major political office in the Law School Student Government. Howell C. Ravan, past Treasurer and Vice-Justice, was elected president. David R. Rogers was chosen vice-president and Malcolm Murray and William K. Buffington were elected secretary and treasurer respectively. However, as regards law school elections, Fish Chapter as a unit, conscientiously refrains from bloc voting and bloc participating in politics.

William Wisse, Clerk, is the new student body president and Max R. McGlamry, recent initiate, is the law school government's new secretary. The other two major offices this quarter were yielded to independents. During the past two quarters Brothers Bill Wissee, James M. Kirby, Jack Senter and Jerry E. Conner served as student justices on the Court of Corrections. The Court of Honor had Brothers James B. O'Connor, M. Clarence Streetman and George S. Carpenter, Jr. among its membership.

Social Life

The members of Fish Chapter have been able to have some of the most enjoyable social affairs ever experienced during the last year. Recently the members and their dates journeyed to the Green Lawn Supper Club, Macon, to partake of shrimp. This turned out to be most enjoyable. Even though no formal entertainment was planned, some member, as usual, started the ball rolling with an impromptu skit that effectuated a chain reaction which ultimately resulted in unanimous hilarity. Another successful affair was a stag smoker held at the local V. F. W. club. This impressed the rushees so much that we received 100% to our bids.

The Macon alumni have recently inaugurated regular luncheon meetings twice per month at a local cafeteria. This enables the brothers and alumni to meet and discuss mutual fraternity problems as well as permitting the brothers still in school to get an idea of what it's like "on the outside."

The present Chapter officers are: James B. O'Connor, Justice; Jerry E. Conner, Vice-Justice; William Wisse, Clerk; M. Clarence Streetman, Treasurer; and C. Wallace White, Marshal. At the present time, Fish Chapter has nineteen brothers and eleven pledges.

Alumni Chapters

Attention is called to each Alumni Chapter, that its annual tax of $15.00 a year will be due and payable on November 1, 1951, pursuant to Chapter IV, Section 6 of the By-Laws.

Charter Member Dies

JAMES R. GARRETT

James R. Garrett, a charter member of Lambda Epsilon and Fuller Chapter, died in New York City August 22, 1951, after many months of illness, at the age of 72. He was one of the signers of the South Haven Articles and was the first Justice of Fuller Chapter. This is confirmed by Sidney B. Meyer, likewise a charter member of Fuller Chapter and was Clerk of the Chapter during brother Garrett's administration.

At the time of his death he was president of James R. Garrett, Inc., 45 John Street, New York City, which is the eastern Accident and Health Department of the National Casualty Company. He lived at 120 Scarsdale Road, Crestwood, New York.

Born in Macomb, Ill., Mr. Garrett was graduated from Northwestern University in 1901. His College course was interrupted by service in the Spanish-American War as a corporal in the 1st Regular Illinois Volunteers.

In 1902 he became associated with the Ocean Accident & Guarantee Corp. in New York City. In 1906 he became assistant manager of the Eastern department of the National Casualty Co. In 1909 he formed the agency of Ballard & Garrett, Inc., representing the National Casualty and other companies in New York and New Jersey. Five years later he formed his own firm. At the time of his death he was also vice-president of the Eastern accident and health departments of National Casualty, a Detroit concern.

Brother Garrett had been a leader in the casualty field for many years and was known as the dean of the Health & Accident Insurance executives.

G. E. F.

Col. Gray Describes Army JAG

"The World's Largest Law Office" was the description which Colonel MacDonald Gray, Staff Judge Advocate of the Sixth Army, applied to the Army Judge Advocate General's Corps in an address to a Holmes Chapter luncheon held at Ramor Oaks in Atherton, California, on April 21.

Colonel Gray, speaking to the Stanford University School of Law Phi Alpha Delta members, illustrated graphically the operation of the Army JAG covering every conceivable field of law from the criminal law aspect, commonly associated with the corps, to the highly specialized fields of patent law, taxation, corporation law, maritime law, rate hearings, and a host of other legal problems which confront an Army in its operations.

In response to questions from the members of Holmes Chapter present, Colonel Gray stated that the Army JAG takes most of its personnel from civilian life, the majority of its new officers being recent law school graduates. The qualifications for a JAG commission include the usual physical requirements; graduation from an accredited law school; admittance to a federal court, or the highest appellate court of the state; and proof of military fitness for a commission.

Alumni guests at the Holmes Chapter luncheon include I. M. Peckham (Holmes), who presented the Chapter with an inscribed gavel for the use of its Justice—the third which he has presented during the Chapter's history. Also present were Colonel Charles Fairman (Holmes), Stanford University professor of law, with whom Colonel Gray was at one time associated in the International Law Section of SHAEF, and Colonel Harold Shepherd (Holmes), Stanford University professor of law.

District Justices

District No. 1	**George T. Nickell** Central Building, Seattle, Washington	Washington, Oregon, Idaho and Montana
District No. 2	**J. Albert Hutchinson** 55 New Montgomery St., San Francisco 2, Calif.	Nevada and that portion of California lying north of the Tehachapi Monutains
District No. 3	**Henry C. Rohr** 650 Spring Street, Los Angeles 14, Calif.	Arizona, and that portion of California lying south of Tehachapi Mountains
District No. 4	**John L. Griffith** Midland Savings Bldg., Denver 2, Colorado	New Mexico, Colorado, Utah and Wyoming.
District No. 5	**Robert Casper** 213 W. Wisconsin Ave., Milwaukee, Wis.	North Dakota, South Dakota, Minnesota and Wisconsin
District No. 6	**Richard Loewe** 1 N. LaSalle St. Chicago, Ill.	Illinois, Michigan and Indiana
District No. 7	**Robert D. Jackson** 308 Insurance Exchange Bldg. Des Moines, Iowa	Nebraska, Iowa, Kansas, Missouri and Arkansas
District No. 8	**Hon. Alfred P. Murrah** Federal Building Oklahoma City, Okla.	Texas, Oklahoma and Louisiana
District No. 9	**James L. Broz, Jr.** 126 City Hall Cleveland, Ohio	Ohio, Kentucky, Tennessee, Western Pennsylvania and West iVrginia
District No. 10	**James C. Howard, Jr.** 321 Grant Building Atlanta, Ga.	Mississippi, Alabama, Georgia, Florida and South Carolina
District No. 11	**Albert A. Verrilli** 175 Main Street White Plains, N. Y.	Maine, New Hampshire, Vermont, Massachusetts, Connecticutt, Rhode Island, New York and Eastern Pennsylvania
District No. 12	**Robert Elliott Freer** 712 Jackson Place, N.W. Washington 6, D. C.	Virginia, North Carolina, New Jersey, Maryland, Delaware and Dist. of Columbia

Justice Edmonds Appoints Rae Research Attorney

Matthew S. (Sandy) Rae, Ruthledge chapter, who resigned as PAD National Field Representative on March 31, has been appointed Research Attorney on the California Supreme Court staff of Supreme Justice Douglas L. Edmonds.

Sandy undertook his position with the court on July 2, after doing graduate study at the Standford University School of Law during the spring quarter this year. During June, following the completion of his graduate work at Stanford, he undertook several special assignments for the fraternity at the request of Supreme Justice Edmonds. Included in these projects was the preparation of a District Conclave Manual for the guidance of District Justices in the planning and operation of conclaves.

Prior to becoming a member of the California Bar in January of this year, Sandy had been admitted to the Maryland Bar. He was practicing law in Baltimore, Md., at the time he accepted the position of National Field Representative in August, 1949. Sandy received both his A.B. and LL.B. degrees from Duke University. Following his graduation from the Duke University School of Law in 1947 he remained with the law school for a year as administrative assistant to Dean Harold Shepherd (Holmes).

Besides his membership in PAD, Sandy is a member of Sigma Nu social fraternity, Phi Beta Kappa scholastic honorary society, and Omicron Delta Kappa leadership honorary society.

Sandy is now residing at 559—11th Avenue, San Francisco 18, Calif. He invites any of his PAD friends whom he met during his travels throughout the country for the fraternity to call upon him whenever they may be visiting San Francisco.

LEIB NAMED ACTING DIRECTOR OF IOWA LABOR, MANAGEMENT BUREAU

Professor Karl Leib (Holmes) of the State University of Iowa College of Commerce, Iowa City, Iowa, has been appointed acting director of the University's newly-created Bureau of Labor and Management, according to an announcement by University President Virgil W. Hancher (Hammond).

Purpose of the bureau is to conduct continuous research on the operation of industry and the conditions of labor in Iowa, to accumulate useful information, and to publish the results of various items of research. All work done by the bureau will be on an industry-wide basis rather than for individual businesses.

Brother Leib will serve as acting director of the bureau pending the appointment of a permanent director.

Need for such a bureau has developed with the increasing industrialization of Iowa, according to Brother Leib, who points out that Iowa continues to gain each year in the amount and value of its manufacturing and processing industries. Recent studies have revealed that these operations now exceed the state's agricultural production in value.

Iowa, still not as heavily industrialized or as crowded as many other states, is looked upon with continually more favor as a potential location by industries seeking to expand or decentralize their operations, Brother Leib says. This factor points up the desirability of correlating University training with organized study of Iowa's activities and resources. It is anticipated that the bureau will prove valuable to graduate students in industrial and labor relations as a source of much specialized information about the Iowa industrial scene, enabling such students to do more and better research in their fields.

The bureau already has begun the work of contacting businessmen and labor organizations throughout the state in its search for information.

Born in Marengo, Iowa, Brother Leib has been a member of the State University of Iowa faculty since 1929. Prior to that time he had taught at Stanford University and the University of Washington.

NIC Considers Prospect Of Extended Emergency

The seriousness of the world situation in regard to developments in Korea and the uncertainty as to the ultimate program for world peace were reflected in the 42nd session of the National Interfraternity Conference,

Dr. W. C. Toepelman, Delta Sigma Phi, staff associate with the American Council on Education, Washington, D. C., speaking at a luncheon meeting, discussed mobilization for military service and some of the problems from it which will affect colleges and fraternities. While not certain in regard to the details of mobilization, as policies are subject to quick change, Dr. Toepelman predicted that the nation faces a period of semi-preparedness that will continue from ten to thirty or more years. He stated that the Navy, Army and Air Force will depend largely on the ROTC units for their supply of officers and that it is more than possible that college campuses and college facilities will be used for special types of training programs.

To secure 1,800,000 men needed for the various services it may be necessary to drop the draft age down to 18, according to Dr. Toepelman, and it may also be necessary to have men serve for a three year period. This might mean, he stated, that there would be no freshmen entering campuses for a year or two unless there is recognized the necessity of keeping a sufficient number of men in colleges as "the seed corn that we need to develop an intelligent public." A committee appointed by General Hershey, he reported, had recommended that an opportunity be provided for all men ranked in the upper half of their classes last year to apply for deferment regardless of the field of specialization.

Beginning with 1956, Dr. Toepelman declared, the number of persons reaching the age of 18 will be considerably larger, which will mean approximately 30% more possible registrants for college than the pre-war average and that in the middle sixties it is believed that college enrollments in this country will far exceed the peak enrollments of recent years.

In closing, Dr. Toepelman said: "We have faced crises before. We have one before us now. This is a long-time crisis. I think we have got to start planning today, keep on planning, but all the time keep uppermost in our minds that the fraternity system of the United States has contributed something. Those of us who are here know it has. Some of our most cherished memories are those of the days we spent on the college campus in a fraternity house. I think we have got to maintain the college fraternity as well as all American society and prove to the aggressor nations and the totalitarian nations that democracy actually is the best way of life."

In the same vein, the Conference passed a resolution asking the Executive Committee of the NIC to prepare an adequate revision of the 1942 report, "The College Fraternity in a War," and make it available to member fraternities.

Campus Subversives

In reporting the discussion topic "Combating Subversive Activities on the Campus and in the Fraternities," Col. Joseph McCusker, Theta Chi, a member of the Executive Committee, stated that some of the state-supported universities in or adjacent to urban communities could be considered fertile ground for the activities of Communists and that the danger lies in state-supported universities rather than privately endowed ones. The discussion group felt, Col. McCusker reported, that if the spotlight were turned on these Communists, they would soon fade out of the picture and hence a resolution was proposed that the NIC encourage member fraternities and their chapters to identify to their college authorities and to the FBI all persons in the college community disclosed by their activities to be Communists, fellow travelers, or Fascists.

Foreign Students

The exchange and promotion of hospitality to foreign students was discussed by Herrick B. Young, Delta Chi, director of alumni activities for international houses in New York, Chicago, Berkeley and Paris. There are, he said, 27,000 students from overseas in this country, and what they think of America and what impression they take back with them is far more important than many realize. The question is, according to Mr. Young, what can be done to make democracy come alive in their thinking. He reported that many fraternities have made a step in the right direction, for, he said, "The foreign student who is accepted into a brotherhood on a local campus no longer feels like a stray animal wandering on a campus path." He cited a member of the Iranian parliament who stated that the treatment he had received as a member of a fraternity on a college campus meant more to him than anything else in his stay in the United States.

Mr. Young contrasted this individual with embittered, frustrated, unhappy men, now in positions of tremendous responsibility in their respective countries, who felt that they had been completely ignored on given campuses, being almost ostracized socially in some cases, a treatment they have never forgotton or forgiven. Mr. Young concluded: "We must be ready to accept them in our fraternity houses and in our fraternity life and try to learn from them as well as to teach them. . . . Ours is an opportunity to prove that the fraternity system can put meaning in the word democracy."

Notice to Chapter Clerks and Treasurers

Form D was due in Executive Office Oct. 15, 1951. Financial Report of Chapter due in Executive Office December 1, 1951.

Lt. R. W. Hudson, Ex FCC Attorney, Killed In Korea

Lieutenant Robert W. Hudson (Jay Chapter), 36, former Attorney with the Federal Communications Commission, was killed in Korea.

Brother Hudson, who served as a forward observer with the 23rd Regimental Combat team, was killed by a sniper's bullet.

Lieutenant Hudson had served as assistant to FCC chairman James L. Sly, from 1943 until August 1944 when he enlisted in the Army. He served as a War Crimes Prosecutor in Manila, and took part in the trial of General Yamashita.

Following World War II, he returned to the FCC in 1946, and a year later started private practice. He returned to the FCC in 1948, and remained until he reentered the Army in December of 1948.

While at George Washington University Law School, he was editor of the "Law Review" and a member of "Order of Coif."

N. Y. Alumni Host To PADS Attending ABA Convention

On September 18, 1951, at the Waldorf Astoria Hotel, in the PAD suite, the New York Chapter was host to the visiting brothers attending the American Bar Association convention in 1951.

The cocktail party started at 4:00 o'clock in the afternoon. The New York Alumni Chapter had checked registrations at the convention and from the registration list was able to secure the convention address of the PAD members attending. To each of them, a post card was sent, inviting them to the PAD cocktail party.

More than 100 PADs throughout the United States were in attendance. Some of the visiting brothers, who attended the Alumni reception, were the Honorable Charles B. Adams (Hamlin) Associate Justice of the Supreme Court of Vermont; Honorable Hugh Adair (Green) Chief Justice of the Supreme Court of Montana; Honorable Joseph E. Dailey (Calhoun), Chief Justice of the Supreme Court of Illinois; Honorable Douglas L. Edmonds (Ross) Supreme Justice of Phi Alpha Delta and an Associate Justice of the Supreme Court of California ;Honorable Richard H. Forster (Ross), United States Distric Judge; Honorable Cornelius J. Harrington (Story), Judge of the Circuit Court of Cook County; Honorable Alfred P. Murrah (Harlan), U. S. Court of Appeals, and PAD District Justice; Dean Russell A. Rasco, University of Miami; T. Julian Skinner Jr. of Jasper, Alabama, and past president of the Junior Bar Conference; Honorable Elwyn Thomas (Brewer) Associate Justice of the Supreme Court of Florida; and Honorable Fred L. Wham (Magruder), U. S. District Judge of Illinois.

Guests who attended this reception were the Honorable John Slayton, former Governor of Georgia; Honorable William H. Duckworth, Chief Justice of Georgia; Mrs. Y. Cowherd, Mrs. Douglas L. Edmonds, Mrs. Anthony P. Savarese, wife of Supreme Treasurer Anthony P. Savarese.

The New York Alumni Chapter, under the direction of the Honorable Anthony P. Savarese, Surrogate of Queens County, and treasurer of Phi Alpha Delta, and Thomas W. Constable and Howard F. Cerny, planned the affair to honor the members of the Fraternity who were in attendance at the ABA convention.

Lyman P. Wilson

The Cornell Law School has lost an outstanding professor and Phi Alpha Delta an old and greatly respected member in the recent unexpected passing of Lyman P. Wilson.

Professor Wilson was born in Leslie, Iowa, and graduated from Knox College in Illinois. In 1907 he received his Doctor of Jurisprudence law degree from the University of Chicago, where he was a member of the John Marshall Chapter.

He began practice in Galesburgh, Illinois, and thereafter the lure of teaching took him to the University of Idaho, University of Oklahoma, and George Washington University in Washington, D. C. He came to Cornell Law School in 1921 as a specialist in torts, property rights, and procedure. He was a forceful and effective speaker and teacher, characterized by rugged individualism, hardiness, and boundless energy.

Professor Wilson participated in the activities of Woodrow Wilson Chapter, frequented luncheons, rushing affairs, and was a speaker at the last initiation banquet. Emphasis in the facts of each case, numerous anecdotes, clear thinking, and hearty friendliness are part of the fond recollections of three decades of Cornell Law Students who have studied under Professor Lyman P. Wilson.

Wilson Chapter "Reports"

Wilson Chapter, at Cornell University, has taken an active part in the Moot Court Program conducted at the Law School. The Chapter has donated cups for the winners of the First and Third Year Awards. These trophies are displayed in the Library with the engraved names of the Annual Class Competition Winners.

The Chapter also emphasizes the desirability of helping one another in their Law School courses, and above all, the necessity for the Chapter to aid the First Year members academically. The Chapter maintains a Scholarship Committee, which has done a commendable job in assisting the First Year members. The Committee criticizes and analyzes sample answers submitted to them by the students. It also maintains a filing system where the First Year students may secure papers submitted in the past by members of the Chapter.

The Chapter has, as its member, the Editor-in-Chief of the "Cornell Law Quarterly" for the year 1951-1952. He is William J. Vanden Heuvel. He continues with a Phi Alpha Delta "tradition" on the Quarterly, as last year's Editor-in-Chief was Felix J. Liebmann, a Third Year member of Wilson Chapter.

Bi-Monthly Luncheons

The Chapter hold bi-monthly luncheons in the beautiful new Statler Hall at Cornell University. At the last luncheon, Professor Arthur J. Keeffe, of the Cornell Law School, presented a timely and realistic discussion of "Military Justice" highlighting the affair with an interesting explanation of the proposed new Uniform Code of Military Justice, which became effective the 1st of May, 1951. Professor Keeffe is a member of Phi Alpha Delta and was one of the original members of Woodrow Wilson Chapter at Cornell. He is at present chairman of the Naval Court-Martial Review, which is surveying over two thousand Court-Martial Cases of the Second World War. At past luncheons, Doctor Knight Biggerstaff gave a first hand account of his recent experiences in Red China and Doctor Daiches, Professor of English Literature at Cornell, gave a fine dissertation on the history of Scotch Whiskey.

Wm. G. Bopp Dies

William G. Bopp, charter member of John Marshall Chapter, died in Chicago on August 9, 1951, at the age of 71 years.

John Marshall Chapter was instituted during the formative period of Phi Alpha Delta, at the time when no constitution had been adopted. It had neither constitution, fraternity pin, nor shield, and the organizers made use of Brother Bopp's ability and willingness to work. He rendered valuable service in the drafting of the constitution and ritual, and he has generally been credited with designing the fraternity pin.

Brother Bopp received his A.B. degree from the University of Illinois in 1902, his Ph. B. degree from the University of Chicago in 1903 and his J. D. degree in 1904. He was admitted to the Illinois bar during the latter year and since that time had engaged in the practice of law in Chicago specializing in real estate and probate law.

The Chicago Alumni Chapter of the fraternity sent an appropriate floral tribute, and was represented at the funeral by a committee made up of George E. Fink, Past Supreme Justice; Capelle H. Damrell, Past Justice of Chicago Alumni Chapter, Harry C. Moran, Past Supreme Marshal, Thomas H. Hollywood, and George M. Weichelt.

HUGH H. MAC DONALD

Final Rites Held for Ex-Deputy City Attorney: Hugh H. MacDonald.

Hugh H. MacDonald, Ex-Chief Deputy City Attorney for Los Angeles, Calif., and a former member of Mitchell Chapter at the University of Minnesota, was buried in Los Angeles, Calif., at the Veterans Cemetery with full military honors.

A noted football player at the University of Minnesota, he was line coach at UCLA from 1925 to 1932. He was a graduate of the University of Minnesota Law School, and practiced law in Los Angeles from 1926 until his appointment to the City Attorney's Office in 1935.

Former Gov. Vivian Sponsors Program

John C. Vivian, a charter member of Hughes Chapter at the University of Denver, and former Governor of the State of Colorado, has inaugurated an Individual Sponsorship Program at the Industrial School for Boys at Golden, Colorado.

The program, as undertaken by Brother Vivian, provides a reputable citizen for each boy. With the help of the superintendent, the citizen would select a lad, and at his convenience, take him for a drive, for dinner at his home, or to a ball game. Under such sponsorship, former Governor Vivian reasons, the boy would be shown a decent way of life, and would be made to feel a part of the family and the community.

"The Governor," as the boys at the school still call Vivian, sold the idea to the Methodist men in the Denver area, and the churches in the area each have 10 to 20 laymen sponsors. They bring their boys to Sunday School picnics and other young people's entertainment.

Lawrence Edgar Hutchins Dies

Lawrence Edgar Hutchins (Rutledge) of Yadkinville, N. C., was killed on February 4 when his car overturned near Winston-Salem, N. C.

Funeral services were held at the Yadkinville Baptist Church.

Lawrence, who practiced law at Mocksville, N. C., was chairman of the Yadkin County Democratic Executive Committee, and president of the Mocksville Rotary Club and the Mocksville Chamber of Commerce.

Surviving are his parents, Mr. and Mrs. Robert L. Hutchins, and one brother, Robert L. Hutchins, Jr., of Yadkinville.

Hutchens, Rutledge Chapter PAD—from Duke Alumni register, March, 1951..

Dean Watson Accepts Utah Bishopric

The Very Reverend Richard S. Watson, Dean of St. Mark's Cathedral in Seattle, Washington, and a member of Corliss Chapter, University of North Dakota, has accepted the Bishopric of the Episcopal Missionary District of Utah, after meeting with members and clergy of the Diocese. Brother Watson, 48, was elevated to Bishop, by the House of Bishops of the Protestant Episcopal Church at a meeting earlier this year in El Paso, Texas.

AN INTERVIEW WITH JUDGE SAVARESE

(The following is a reprint from one of the issues of "The Demurrer," a publication of the Pre-Bar Association of the New York University School of Law, the school's student bar association. The subject of this article, the Honorable Anthony P. Savarese, Surrogate of Queens County, New York, presently is serving his second term as Supreme Treasurer of Phi Alpha Delta.—Ed.)

Surrogate means substitute, and a Surrogate court acts mainly as a substitute for one who is dead, and who cannot act for himself. Dying is a sure way of getting into Surrogate Court, but the DEMURRER, having an alternative, solicited and was granted an informal interview with the Hon. Anthony P. Savarese '18 Surrogate of Queens County.

Judge Savarese, in his chambers jocularly referred to his court as a "banking business—our job is to distribute wealth" —Further inquiry however discloses the magnitude of that job.

The Surrogate Court is a product of legislation. There is, throughout the State one Surrogate for each county — except Manhattan which has two.

Each court has its own staff—and complete control of its own records, some dating back over 100 years. Its jurisdiction is competent to all courts from Municipal to Supreme Court. The funds and estates of all deceased citizens of the county must initially be handled by the Surrogate Court.

In addition to this the court may try any other type of action, with the permission of the Supreme Court, if there is a death involved, since the funds eventually will have to come through Surrogate's Court.

It is divided into several departments, each with its own staff:

Probate Dept. — which handles wills,

Administration Dept. — descent and distribution where there is no will.

Accounting Dept. — appointment of executors, and administrators,

Guardianship Dept. — handles funds for persons under 21 who have inherited estates,

Law Dept.—doing all the legal research for the court,

Adoption Dept.

Transfer Tax Division—which is a part of Surrogates Court but is paid for by the State. Its function is obvious.

The Surrogate, besides his judicial duties, trying cases, wth or without a jury and settling disputes between litigants, must serve as an administrative officer. He is responsible for the entire operation of the Court.

Judge Savarese's response to the trying demands of his position is "Work and play are the same thing if you enjoy what you are doing. You can work 16 hours a day and love every minute of it." His record bears him out. He was graduated from N.Y.U. Law School in 1918—after some years of private practice became Ass't. U.S. Attorney for the Eastern Dist. of N.Y., 1927-1929. In 1935 he was appointed magistrate by Mayor F. H. LaGuardia, a position he held until 1942. In 1943 he was elected to his present position.

Among his many other undertakings he has been president of the N.Y.U. Law Alumni Assoc. for 5 consecutive terms and has spark-plugged the present drive for funds to complete the New Law Center.

His advice to aspiring law students: don't waste time, play hard at work, and by all means take a crack at politics. "A lawyer should make politics part of his life. Government should have more intelligent young men, especially lawyers, to make it what it should be."

Christian Science Monitor Praises PAD Legal Aid Plan

The Christian Science MONITOR praised the Phi Alpha Delta offer of assistance to the National Legal Aid Association in a January editorial by Kimmis Hendrick entitled "Human Needs and Lawyers' Fees."

Wrote Mr. Hendrick, "There is a widespread feeling, for which American lawyers themselves seem to be increasingly willing to admit responsibility, that the legal profession thinks of human need largely in terms of fees. Critically examined, this feeling doubtless has small justification. But we are living in an age when for any profession to seem to forget human need is to run the risk that someone will urge its socialization.

"The recent stand taken by the large and influential Phi Alpha Delta legal fraternity indicates that American lawyers are conscious of the challenge.

"Obviously, here is a challenge, and it is easy to understand why a legal fraternity such as Phi Alpha Delta should see its ethical implications even more vividly than its obvious practical value to the profession. To think in terms of expanding private service to include the concept of widespread social obligation is to push back immeasurably barriers on usefulness. It is to summon into activity for the community the social dynamics of individual enterprise. It is to glimpse compellingly the possibility of surpassing the proffered benefits of a regimented system with the more spontaneous benefactions of a voluntary plan."

The Draft And The Study of Law

Under the new draft law now in effect the theory is "Go to college and make good grades or face an early draft into service." Under the new plan which is being adopted, the law school administrators have revised their estimates upwards of the number of law students who will be in schools throughout the country.

To be eligible for deferment as a student he must be accepted for admission or enrollment in a recognized college. To keep his draft deferment status he must (1) be rated by his professors as in the upper half of his class as a Freshman, the upper two-thirds if a Sophomore, the upper three-fourths if a Junior or (2) get 70 on a test that will be graded by the mechanical brain.

This test is no snap. More than half of the nation's high school seniors would flunk it, officials believe. Among the general public 84% would score under 70, the passing mark for draft purposes. So the mechanical brain in some ways is to be more exacting taskmaster than the professors. On the other hand it gives a lazy student a break if he is bright enough.

Once enrolled in a recognized school any youth is guaranteed deferment until he completes the school year as long as the school doesn't kick him out. This automatic one year deferment is in the present draft law. Officials expect the same rule to be in the new draft law that Congress is getting ready to pass. College seniors can be deferred for graduate work if they make 75 on the test or if they rank in the upper half of their class.

Students now in graduate work can be deferred if their professors certify that they are doing satisfactory work. If a graduate student takes the test and makes 70 or more he won't have to take the test again or another one like it next year. Once that score of 70 is on the books it is permanent unless the college authorities should dismiss him.

Complete reports on how the draft classification is going to work in graduate work for graduate students is not now available but the pattern seems to be the student who is doing satisfactory work and is applying himself will not be called into the armed services unless of course there is a general mobilization.

PADS Are Rotary Internat'l Governors

Lester C. Ary (Hammond) of Cherokee, Iowa, and F. Ernest Braucht (Harlan) Merced, California, have been appointed District Governors of Rotary International for 1951-52. As Governors they co-ordinate activities of all Rotary clubs in their respective districts.

Editor's Error

In the April, 1951 issue of "The Reporter," on the story relative to the establishing of the Joseph McKenna Chapter at UCLA, reference was made to Justice McKenna as California's "first and only Associate Justice in the United States Supreme Court." Your Editor was in error, as Justice Stephen J. Field was the first Associate Justice of the U. S. Supreme Court from the State of California.

Ruymann Studies Divorce in January ABA Journal

"Interstate jealousies have created a situation in which a person may be married in one state, not married in another, and still bound to a former spouse in a third state," writes William G. Ruymann (Jay) in an article entitled "The Problem of Migratory Divorce: The Utility or Futility of Legislation" which appeared in the January 1951 issue of the American Bar Association Journal.

Brother Ruymann prefaces his critical study of the confusing state of divorce law in the United States and of the proposed legislative solutions to the problems with the observation that, "In the United States the problem of divorce has been historically considered a local matter, a question involving the spouses and the state in which they live. With the fusion of the several states into a single nation with a high degree of mobility of population across the increasingly artificial boundaries, this basic premise has come into sharp conflict with reality."

Following a careful analysis of what appears to be the trend of recent decisions, and a critical appraisal of proposed legislative solutions, either by federal legislation or the adoption of uniform state laws, Brother Ruymann concludes, "The situation presents an example of another of the prices to be paid for federalism. Our people are no longer connected to a single locality for life; they move throughout the country, making many places their 'home' during different periods of their lives. Along with this trend has come a change in national mores, recognizing the propriety of divorce, with a few religious or colloquial exceptions. These two factors have given rise to present reality, against which some states fought so bitterly. Until some basic change can be suggested which will be capable of recruiting some national agreement, no effective legislation, federal or state, is possible.

"In the meantime, the United States Supreme Court is making progress, wending its way between the extremely selfish interests of the litigants appearing in the controversies with which it is confronted. Its recent decisions, since 1948, have spelled out a body of constitutional law which is at once a compromise between the interests of the several states and a solution to the needs of our modern society. Future development along these lines by the Supreme Court, under the full faith and credit clause, may well be the answer to the dilemma of migratory divorces."

Brother Ruymann was initiated as a member of Jay Chapter at George Washington University on December 7, 1935. The author of the "Nevada Divorce Manual" published in 1949, he has practiced in Las Vegas, Nevada, since 1944, and before that time he held various posts in the Reconstruction Finance Corporation and the Bureau of Internal Revenue. A member of the National Conference of Commissioners on Uniform State Laws, he has been a member of the American Bar Association since 1947.

RUTLEDGE REPORTS ON FACULTY ACTIVITIES

Four PAD faculty members at the Duke University School of Law, two of them members of Rutledge Chapter at the school, have made news in legal and educational circles in recent months, according to a report received from Rutledge Chapter.

Professor Charles H. Livengood, Jr., faculty specialist in the field of Labor Law, is presently supervising a study of labor injunctions in the Southeastern states at the request of the U. S. Senate Subcommittee on Labor-Management Relations. Brother Livengood is co-author of the Interim Report on the Use of Labor Injunctions in the Southeast. He also contributed to the Report on State Labor Legislation prepared for the Labor Relations Section of the American Bar Association.

The Duke University Press recently published the latest book by Professor John S. Bradway, "Basic Legal Aid Clinic Materials and Exercises." Brother Bradway is internationally famous as one of the founders of the legal aid movement, and has been credited with establishing the first law school legal aid clinic in the United States. Reprints of four of Brother Bradway's law review articles appear in the volume, "Selected Essays on Family Law," published under the auspices of the Association of American Law Schools by the Foundation Press in 1950.

Professor Malcolm McDermott (McReynolds) has recently made a number of public addresses. He addressed the annual meeting of the Virginia Bar Association at White Sulphur Springs, W. Va., on August 4, 1950. On September 14 Brother McDermott spoke at the Constitution Day civic luncheon in High Point, N. C., and on September 18 at the Constitution Day civic banquet in Winston-Salem, N. C. He talked to the annual convention of the Southern Furniture Manufacturers Association in Pinehurst, N. C., on October 2. In Gastonia, N. C., on November 9, he made a speech at a banquet for the Business-Education Day Celebration, and on November 13 he spoke to the Men's Club of Myers Park in Charlotte, North Carolina.

Dean Joseph A. McClain, Jr. (Fish) presented the principal address at the dinner session of the Southeastern Regional Conference of Law Teachers held in New Orleans, La., on September 3, choosing as his topic "Legal Education Revisited." Brother Dean McClain also addressed the Rotary Club in High Point, N. C., on October 19, and gave an Armistice Day address in Winston-Salem, N. C., on November 10 at the Clyde Bolling Post No. 55 of the American Legion.

Christopher Teaches Tasty Law Course

The legal aspects of southern fried chicken may not be part of the course, but students of Thomas W. Christopher (Morgan) at Emory University believe they can work it in on a field trip.

Brother Christopher, assistant professor of law at Emory, is teaching the nation's only undergraduate class in "food law" at the Emory University School of Law, having inaugurated the course during the fall quarter this year. The food seminar, open to juniors and seniors; is one of two such courses available in this country's law schools, the other being a graduate course given at New York University.

The course features a study of the federal food, drug and cosmetic act, and includes the work of the Federal Trade Commission. "Food law is a specialty like tax law," declares Brother Christopher. "Food plants, bottling companies, drug companies, cosmetic manufacturers, and packers all have their own lawyers. With the coming of more processed foods — by dehydrating, freezing, and ready-cooked methods—the field of food law grows," he states.

In the course students discuss current problems, such as bills now before Congress to prevent indefinite refilling of some prescriptions. They prepare papers on the legal aspects of labeling and advertising. They make field trips to local food plants and the offices of the Food and Drug Administration. "Emphasis is put on how the public is protected by inspection and standard requirements," explains Brother Christopher.

Brother Christopher holds an LL.B. from the University of Alabama and an LL.M. from New York University. Before joining the Emory Law faculty, he was in general practice of law in Tuscaloosa, Alabama. A trade regulations specialist, Brother Christopher is a contributor to law magazines, and recently made a study of the oleomargarine amendment for the "Food, Drug and Cosmetic Law Journal".

Abbaticchio to Head FBI Office in S.F.

Ray J. Abbaticchio (Taft Chapter), Special Agent in charge of the Cleveland, Ohio, office, since October, 1941, has been transferred to a similar post in San Francisco. Brother Abbaticchio made a host of friends during his 3 year stay in Cleveland, and was one of the most popular of the G-Men to direct activities there, so stated the Cleveland News in an editorial covering Brother Abbaticchio's transfer.

Old Timers' Night

If you had practiced 50 years or more, the Chicago Alumni Chapter honored you at a dinner on October 25, 1951.

The dinner held at the Chicago Bar Association was to honor those members who had practiced law 50 years or more. All members meeting these qualifications were guests of the Fraternity, and were instructed not to let their arthritis or rheumatism keep them away from the dinner meeting. A full report on this meeting will be given in the next issue of "The Reporter."

Directory of All PAD Chapters

Active Chapters

BAYLOR CHAPTER—Baylor University, Waco, Texas
Justice—William H. White
Clerk—Robert W. Henderson

BENSON CHAPTER—Washburn College of Law, Topeka, Kansas
Justice—Paul McAlister
Clerk—Louis James

BENTON CHAPTER—University of Kansas City, Kansas City, Mo.
Justice—Elmo M. Hargrave
Clerk—James P. Jouras

BLACKSTONE CHAPTER—Chicago-Kent College of Law, Chicago, Ill.
Justice—Glen Lantry
Clerk—David A. Vogel

BRANTLY CHAPTER—University of Montana Missoula, Montana
Justice—Thomas F. Payne
Clerk—Donald McMullen

BREWER CHAPTER—Stetson University, DeLand, Florida
Justice—Edward Brown, Jr.
Clerk—Gerald Berkell

CALHOUN CHAPTER—Yale University, New Haven, Conn.
Justice—Ellis W. Manning, Jr.
Clerk—Frank A. McFerran, Jr.

CAMPBELL CHAPTER—University of Michigan, Ann Arbor, Mich.
Justice—Warren G. Elliott
Clerk—Robert Burford

CHASE CHAPTER—University of Cincinnati, Cincinnati, Ohio
Justice—Joseph Brucker
Clerk—Jerome D. Berman

CLARK, CHAMP CHAPTER—Washington University, St. Louis, Mo.
Justice—Clement Maher
Clerk—Frank M. Hamilton

CLARK, TOM C. CHAPTER—University of Texas, Austin, Texas
Justice—Connell D. Ashley
Clerk—W. T. McNeil

CLAY CHAPTER—University of Kentucky, Lexington, Ky.
Justice—Fred Coplin
Clerk—Robert L. Gullette

COLE CHAPTER—Drake University, Des Moines, Iowa
Justice—Allen Donielson
Clerk—Robert Beneventi

CORLISS CHAPTER—University of North Dakota, Grand Forks, N. D.
Justice—Bernard J. Reeck
Clerk—Harris P. Kenner

DUNBAR CHAPTER—University of Washington, Seattle, Wash.
Justice—Daniel P. Brink
Clerk—James I. Maddock

FIELD CHAPTER—University of California, Berkeley, California
Justice—Peter Maier
Clerk—William McDermot

FISH CHAPTER—Mercer University, Macon, Georgia
Justice—William Wisse
Clerk—Max R. McGlamry

FLETCHER CHAPTER—University of Florida, Gainesville, Fla.
Justice—Floyd Hull
Clerk—Alston Fisher, Jr.

FORD CHAPTER—Loyola University, Los Angeles, Calif.
Justice—Vincent Pagliarulo
Clerk—John E. Finn

FULLER CHAPTER—Northwestern University, Chicago, Illinois
Justice—Robert Hillman
Clerk—Leonard McGee

GARLAND CHAPTER—University of Arkansas, Fayetteville, Ark.
Justice—K. L. Mathews
Clerk—Charles W. Medley

GREEN CHAPTER—University of Kansas, Lawrence, Kansas
Justice—Paul A. Wolf
Clerk—Dale A. Spiegel

GUNTER CHAPTER—University of Colorado, Boulder, Colorado
Justice—Gail F. Ouren
Clerk—William L. Mitchell

HALLECK CHAPTER—Valparaiso University, Valparaiso, Indiana
Justice—Walter P. Helmke
Clerk—Donald Hoeting

HAMILL CHAPTER—University of Indiana, Indianapolis, Ind.
Justice—Harry L. Stewart
Clerk—Charles D. Rodgers

HAMMOND CHAPTER—University of Iowa, Iowa City, Iowa
Justice—Leo M. Baker
Clerk—Rihard H. Crandall

HARLAN CHAPTER—University of Oklahoma, Norman, Okla.
Justice—Robert E. Lee
Clerk—Harry M. McMillan

HAY CHAPTER—Western Reserve University, Cleveland, Ohio
Justice—Earl Sheehan
Clerk—Don Hansen

HENRY CHAPTER—University of Richmond, Richmond, Virginia
Justice—William M. Harris
Clerk—William I. Flesher

HOLMES CHAPTER—Stanford University, Palo Alto, California
Justice—Donald F. Lundgren
Clerk—J. Calvin Simpson

HUGHES CHAPTER—Denver University, Denver, Colo
Justice—Bernard R. Rottman
Clerk—George E. Trim

HULL CHAPTER—Cumberland University, Lebanon, Tenn.
Justice—Eugene V. Miller
Clerk—Earle Murphy

JAY CHAPTER—George Washington University, Washington, D. C.
Justice—William H. Ziehl
Clerk—Louis F. Kreek, Jr.

JEFFERSON CHAPTER—University of Virginia, University, Va.
Justice—Guilford D. Ware
Clerk—Stanley Magenheimer

KEENER CHAPTER—Emory University, Atlanta, Ga.
Justice—Nolan B. Harmon
Clerk—John M. Wells

KENT CHAPTER—University of Idaho, Moscow, Idaho
Justice—John A. Stover
Clerk—William Rowberry

KNOX CHAPTER—University of Arizona, Tucson, Arizona
Justice—David J. Perry
Clerk—Charles A. Muecke

LAMAR CHAPTER—University of Mississippi, University, Miss.
Justice—Lundy Reid Gunn
Clerk—John A. Bellan, Jr.

LAWSON CHAPTER—University of Missouri, Columbia, Mo.
Justice—William Frick
Clerk—Lane Bauer

LIVINGSTON CHAPTER—Columbia University, New York, N. Y.
Inactive

LURTON CHAPTER—Vanderbilt University, Nashville, Tenn.
Justice—Frank C. Gorrell
Clerk—Reynold C. Wiggins

McKENNA CHAPTER—University of California, Los Angeles, California
Justice—Warren Sikora
Clerk—Victor Epport

McKINLEY CHAPTER—Ohio State University, Columbus, Ohio
Justice—Dean James
Clerk—Clinton D. Boyd

McREYNOLDS CHAPTER—University of Tennessee, Knoxville, Tenn.
Justice—James F. Martin
Clerk—Gaines A. Tyler, Jr.

MAGRUDER CHAPTER—University of Illinois, Urbana, Illinois
Justice—Paul M. Wright
Clerk—Charles R. Renda

MARSHALL CHAPTER—University of Chicago, Chicago, Illinois
Inactive

MARTIN CHAPTER—Tulane University, New Orleans, La.
Justice—Clarence O. Dupuy, Jr.
Clerk—J. Lavaughn Bell

MITCHELL CHAPTER—University of Minnesota, Minneapolis, Minn.
Inactive

MORE CHAPTER—Creighton University, Omaha, Nebraska
Justice—James Greene
Clerk—Robert Burkhard

MORGAN CHAPTER—University of Alabama, University, Ala.
Justice—Jack M. Nolen
Clerk—Jack Pemberton

PINCKNEY CHAPTER—University of South Carolina, Columbia, S. C.
Justice—Robert Johnson
Clerk—George A. Thomy

RAPALLO CHAPTER—New York University, New York, N. Y.
Justice—Thomas Florich, Jr.
Clerk—Nicholas F. Dizozza

RASCO CHAPTER—University of Miami, Coral Gables, Fla.
Justice—George B. Pomeroy
Clerk—H. Paul Baker

REESE CHAPTER—University of Nebraska, Lincoln, Nebraska
Justice—Orrin C. Osterholm
Clerk—Donald R. Kanzler

ROBERTS CHAPTER—Temple University, Philadelphia, Pa.
Justice—John E. J. Harding
Clerk—Bartholomew Rumaker

ROSS CHAPTER—University of So. Calif., Los Angeles, California
Justice—Charles Older
Clerk—Eugene Tinsley

RUFFIN CHAPTER—University of North Carolina, Chapel Hill, N. C.
Justice—James D. Blount, Jr.
Clerk—I. T. Valentine, Jr.

RUTLEDGE CHAPTER—Duke University, Durham, N. C.
Justice—Donald R. Bebout
Clerk—Robert Styers

RYAN CHAPTER—University of Wisconsin, Madison, Wis.
Justice—Dave Birkhaeuser
Clerk—Drexel Journey

STAPLES CHAPTER—Washington & Lee University, Lexington, Va.
Justice—Willis Anderson
Clerk—James W. Stewart

STEPHENS CHAPTER—University of Georgia, Athens, Georgia
Justice—Hinton A. Hicks
Clerk—William B. Berndon

STORY CHAPTER—DePaul University, Chicago, Illinois
Justice—J. F. Gillespie
Clerk—P. D. Oosterbaan

JOHN L. SULLIVAN CHAPTER—St. Louis University, St. Louis, Mo.
Justice—Charles F. Wathen
Clerk—P. Pierre Dominique

MATT SULLIVAN CHAPTER—University of San Francisco, San Francisco, California
Justice—Robert Kane
Clerk—Eugene J. Brenner

SUTHERLAND CHAPTER—University of Utah, Salt Lake City, Utah
Justice—Joseph O. McDaniel
Clerk—Jack L. Crellin

TAFT CHAPTER—Georgetown University, Washington, D. C.
Justice—Louis A. Fernandez
Clerk—John M. Murray

TANEY CHAPTER—So. Methodist University, Dallas, Texas
Justice—James R. Kinzer
Clerk—Edward G. Robins

TEMPLE CHAPTER—Hastings College of Law, San Francisco, Calif.
Justice—Edward Bronson
Clerk—Howard F. McKissick

TIMBERLAKE CHAPTER—Wake Forest College, Wake Forest, N. C.
Justice—Donald P. Brock
Clerk—J. Howard Evans

VINSON CHAPTER—University of Louisville, Louisville, Ky.
Justice—William F. Burbank
Clerk—Dave Varble

WATSON CHAPTER—University of Pittsburgh, Pittsburgh, Pa.
Justice—Gregor F. Meyer
Clerk—James P. Murphy

WEBSTER CHAPTER—Loyola University, Chicago, Illinois
Justice—Martin J. Burns
Clerk—Paul R. Beecher

WILLEY CHAPTER—University of West Virginia, Morgantown, W. Va.
Justice—Charles M. Harrison
Clerk—James E. Reed

WILLIAMS CHAPTER—University of Oregon, Eugene, Oregon
Justice—J. Kelly Farris
Clerk—Duane K. Craske

WILSON CHAPTER—Cornell University, Ithaca, New York
Justice—Joe Dwyer
Clerk—Dick Buxbaum

ALUMNI CHAPTERS

ALABAMA CHAPTER—University, Alabama
Justice—Charles Nice, Jr.
Clerk—Wm. B. Moore

ATLANTA CHAPTER—Atlanta, Ga.
Justice—King Cleveland
Clerk—Henry B. Troutman

CHICAGO CHAPTER—Chicago, Illinois
Justice—John P. Burita
Clerk—Philip H. Corboy

CLEVELAND CHAPTER—Cleveland, O.
Justice—Edwin F. Sawicki
Clerk—John Butala

DALLAS CHAPTER—Dallas, Texas
Justice—E. Lee Smith
Clerk—H. M. Amlin

DENVER CHAPTER—Denver, Colo.
Justice—Royal R. Irwin
Clerk—William F. Dwyer

DETROIT CHAPTER—Detroit, Michigan
Clerk—Richard J. Thoma

EAST BAY CHAPTER—Oakland, Calif.
Justice—Samuel H. Wagener
Clerk—Hugo P. Correll

INDIANAPOLIS CHAPTER—Indianapolis, Ind.
Justice—Robert D. Armstrong
Clerk—Thomas J. Falcouner

KANSAS CITY CHAPTER—Kansas City, Mo.
Justice—Gerald L. Gore
Clerk—H. Jay Gunnels, Jr.

LINCOLN CHAPTER—Lincoln, Neb.
Justice—Frank E. Landis
Clerk—J. P. O'Gara

LOS ANGELES CHAPTER—Los Angeles, Calif.
Justice—Hon. Jesse Frampton
Clerk—A. A. McDowell

LOUISVILLE CHAPTER—Louisville, Ky.
Justice—Victor W. Even
Clerk—George Reed

MADISON CHAPTER—Madison, Wis.
Justice—Glen H. Bell

MIAMI CHAPTER—Miami, Fla.
Justice—J. Tillman Pearson
Clerk—Glenn Minzer

MILWAUKEE CHAPTER—Milwaukee, Wis.
Justice—O. Stanley Hoebreckx
Clerk—Paul M. Barnes

NEW YORK CHAPTER—New York, N. Y.
Justice—Donald G. Schenk
Clerk—Howard F. Cemy

PITTSBURGH CHAPTER—Pittsburgh, Pa.
Justice—Edward T. Tait
Clerk—Stephen Emery

PORTLAND CHAPTER—Portland, Ore.
Justice—Frank S. Sever
Clerk—Richard Carney

ST. LOUIS CHAPTER—St. Louis, Mo.
Justice—R. Forder Buckley
Clerk—Thomas B. Maloney

SALT LAKE CHAPTER—Salt Lake City, Utah
Justice—Don J. Hanson
Clerk—C. Nelson Day

SAN FRANCISCO CHAPTER—San Francisco, Calif.
Justice—Edward A. Hogan, Jr.
Clerk—John R. Griffin

SEATTLE CHAPTER—Seattle, Wash.
Justice—J. Orrin Vining
Clerk—Joseph A. Holleman

SHENANDOAH VALLEY CHAPTER—Lurray, Virginia
Justice—Lynn Lucas

TALL CORN CHAPTER—Des Moines, Iowa
Justice—Hon. Russell Jordan
Clerk—James E. Steffarud

TOPEKA CHAPTER—Topeka, Kansas
Justice—John Corkhill
Clerk—Willard N. Van Slyck, Jr.

WASHINGTON CHAPTER—Washington, D. C.
Justice—J. Edgar Snider
Clerk—Robert Redding

WICHITA CHAPTER—Wichita Kan.
Justice—Robert C. Allan
Clerk—Manford Holly